

Installation Guide

This document applies to the following ERP system(s):

AccountMate	Microsoft Dynamics GP	Sage 500
Acumatica	Microsoft Dynamics SL	Sage X3v5
Alere	QAD EE	Sage X3v6
CCH	QAD SE	SAP B1
Deltek Vision	Ross	Syspro
FiresStream	Sage 300	Traverse

Installation Overview

Creating and installing a new BizInsight environment requires the following steps. If you are upgrading your BizInsight installation to a new version, please refer to the document titled "Applying Updates".

If you are installing on a Terminal Services or Citrix server, please also refer to the document titled "Citrix Terminal Services Deployment Guide" for steps specific to that environment.

IMPORTANT

BizNet Software strongly discourages running BizInsight over a WAN or VPN connection. Performance of the product can be greatly diminished in this configuration because of the volume of data being transferred and bandwidth limitations. Customers may implement the product in this manner but Support for performance issues will not be provided until the issue can be demonstrated to exist in a non-WAN/VPN configuration.

Notice Screenshots in this document are provided as examples and may not exactly match what you see in your environment or the values displayed in the screenshots may not be appropriate for your implementation. Be sure to read all instructions completely for guidance on what values you may need to enter.

System Requirements

Prior to running the content installer, confirm that the following system requirements are satisfied. If any of the following are not satisfied, this installer tool cannot be used.

- **The server operating system is one of the following:**
 - Windows Server 2003 R2 (SP2 or later)
 - Windows Server 2008 (SP2 or later)
 - Windows Server 2008 R2
 - Windows Server 2012
- **The user performing the installation has Administrator privileges**
- **Existing SQL Server installations that can be used are SQL Server 2008, SQL Server 2008 R2, SQL Server 2012, SQL Server 2014, and SQL Server 2016.** If the existing SQL Server installation is not one of the supported versions, use the Content Installer to install a side-by-side SQL Server 2008 R2 Express instance.

WARNING

If the server has SQL Server 2016 installed, the Content Installer may fail on two steps. The following workarounds can be used to resolve these issues if they occur:

[KBA-01144-W3R9R4 - An error occurred while installing the BizInsight and BizInsightDB databases](#) -- This error occurs when using an existing SQL Server instance instead of letting the Content Installer install a 2008 R2 Express Edition and the server OS is Windows Server 2012.

[KBA-01149-Z4J7H1 - System.IO.FileNotFoundException: Could not load file or assembly 'Microsoft.SqlServer.ConnectionInfo'](#) - This issue only occurs if an existing SQL 2016 instance is used and the server has never had any earlier versions of SQL installed.

- **The C:\ drive must have at least 5 GB of available space for the SQL Server installation (if an existing SQL installation cannot be used)**

- **The server is NOT a domain controller.**

In the event the server is a domain controller, a supported version of SQL Server and Reporting Services must be installed manually before running the Content Installer. Example installation steps can be found in the document titled "Installing SQL Server and Reporting Services".

- **If the Content Installer will not be used to install an Express edition of SQL Server and Reporting Service, the server *must* have a SQL database engine installed.**
- **If using an existing SQL Server installation, the Windows log in of the user performing the installation must have sysadmin rights to the SQL server installation.**

Installation Steps

Locate Installation Files	1
Installation Activities for the Server	2
Step 1: Create Shared Directory	3
Step 2: Run Content Pack Installer	4
Step 3: Automatic Install	9
Step 4: Assign rights in SQL Server Security	23
Step 5: Implement Column Based Security (Optional feature)	28
Step 6: CheckTCP/IP, SQL Browser and Firewall Exceptions	38
Step 7: Run Content Installer for Additional Content Pack(s)	60
Installation Activities for Client Workstation(s)	69
Step 1: Install Oracle Data Access Components (ODAC)	70
Step 2: Install BizInsight	71
Installing BizInsight for the Non-Administrative User	78
Step 3: Configure BizInsight	80
Step 4: Verify the BizInsight Installation	90
Step 5: Install BizInsight Desktop Edition	93
Appendices	96
Manually Deploying Content Reporting Services Reports	97
Manually Installing BizContent Add-ins	104
OptimizeCache Adjustments	115
Sysadmin Error Workaround	116
BizInsight Column Based Security Overview	124
Assign BizInsight Security to Users	130

Content Installer Manual Install Steps	138
Install Report Server	140
Create Report Server User	144
Run Database Scripts	145
Deploy Data Set Content	147
Deploy MetaData Content	150
Deploy Function Content	154
Administration Tool	155
Config Tool	161
Relevant Information	169
Re-Create Custom Objects	170
Retrieving Custom Properties	171

Locate Installation Files

In preparation for installation, download the files that will be required for installation from the BizNet Software portal, (<http://biznet.flexnetoperations.com>). All files can be found under "Browse My Software and Documentation".

BizNetsoftware®

HOME > DOWNLOAD CENTRAL HOME

Software & Services

Home

Product Search
Order History
Search Line Items
Files Not Downloaded
Recent Product Releases
Recent Files Posted
Recent Email Notifications

Administration

Account Administrators
Account Members
Change Password
Email Preferences
Product Preferences
Download Preferences
Your Profile

Get Help

Download Help
Table of Contents
FAQs
Support

Download Central Home

Welcome to the Download Central Homepage! Check out "My Recent Email Notifications" to view the latest update notifications. "My Recent Files Posted" displays any files posted in the past 30 days. "My Products" shows your list of products.

Recent Email Notifications

[View All](#)

Mar 20, 2014	BizNet Software Order Notification
Mar 17, 2014	BizNet Product Update Notification
Mar 17, 2014	BizNet Product Update Notification
Mar 17, 2014	Password Finder
Feb 27, 2014	Welcome to the BizNet Software Customer Portal

Recent Files Posted

[View All](#)

Mar 17, 2014	BizBroadcast 2.1.1 - Release Notes
Mar 17, 2014	BizNet Broadcast 2.1.1 Documentation
Mar 17, 2014	BizBroadcast 2.1.1
Mar 17, 2014	BizInsight 5.0.34.4 Documentation
Mar 17, 2014	BizInsight 5.0.34.4 Release Notes
Mar 17, 2014	BizInsight 5.0.34.4

Browse My Software and Documentation

My Products	Product Lines
BizNet Software, Inc.	

Following are the files you will need to download:

- BizInsight 5.0.35.2
- BizInsight Tools.zip - this download file contains several tools that you might need to use during implementation. It can be found with the BizInsight product download file.
- BizContent - download all BizContent files to which you are entitled (required)

Save these files to any network location that is accessible from both the server and the client workstations. Throughout the documentation you will be instructed to access the contents of these different zip files.

Installation Activities for the Server

Step 1: Create Shared Directory	3
Step 2: Run Content Pack Installer	4
Step 3: Automatic Install	9
Step 4: Assign rights in SQL Server Security	23
Step 5: Implement Column Based Security (Optional feature)	28
Step 6: CheckTCP/IP, SQL Browser and Firewall Exceptions	38
Step 7: Run Content Installer for Additional Content Pack(s)	60

Step 1: Create Shared Directory

Create a folder on your server or any network location that will be accessible by the BizInsight users. Copy the BizInsight license to this folder.

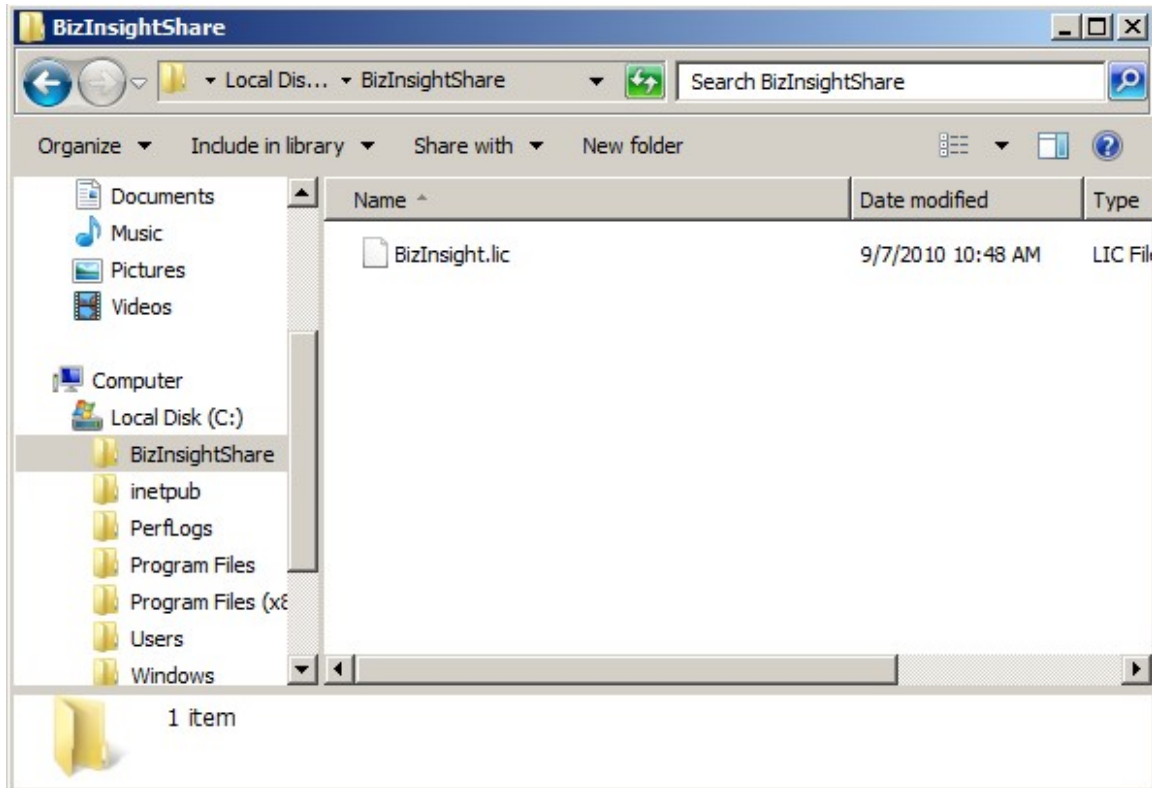

You may want to create two subdirectories, one for Admin files and the second for Configuration files for more granular security control. BizInsight users must have modify rights to the config files but will only need read rights to the admin files. Copy the BizInsight license to the Admin folder if you choose to use this folder structure.

The Admin Tool, which will be used later, will configure sharing and security permissions of this directory for the BizInsight end users.

Step 2: Run Content Pack Installer

Each content pack comes with an installer package that needs to be run on the server that will be used to host Microsoft SQL Server Reporting Services, a required element of a BizContent installation.

IMPORTANT If you intend to use an existing SQL Server installation and Reporting Services instance, the content installer **must** be run on the database server or a server where a SQL database engine has been installed. It is not designed to be run from a client workstation.

1. Browse to the extract directory and double-click on the file named setup.exe.

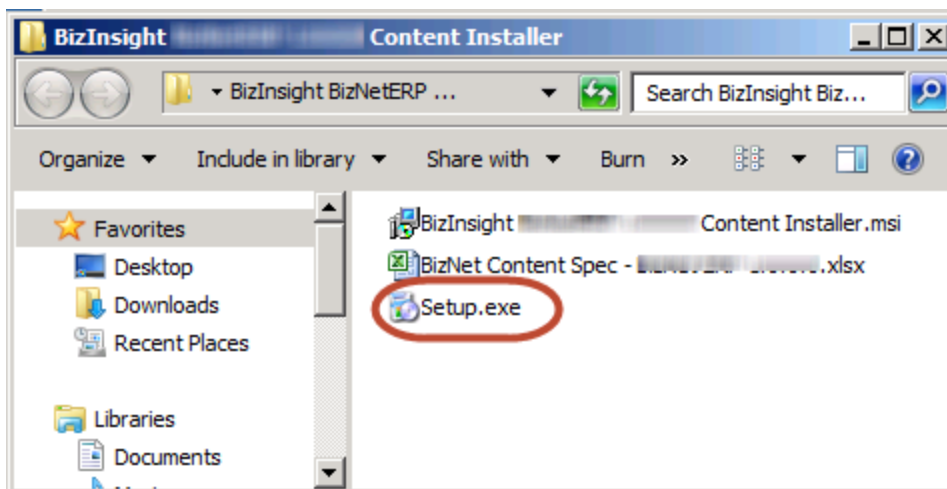

2. The **Welcome** dialog will open. Click **Next**.

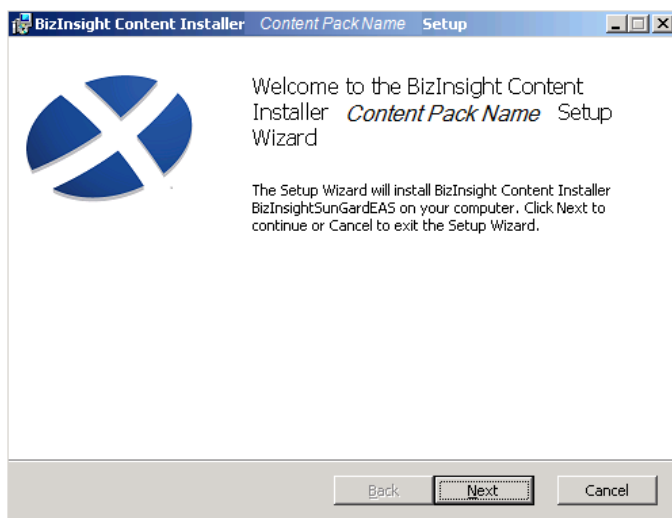

3. Review the End User License Agreement and if you agree to the terms, check the **I accept the terms in the License Agreement** checkbox and click **Next**.

4. Click on the desired **Setup Type** button.

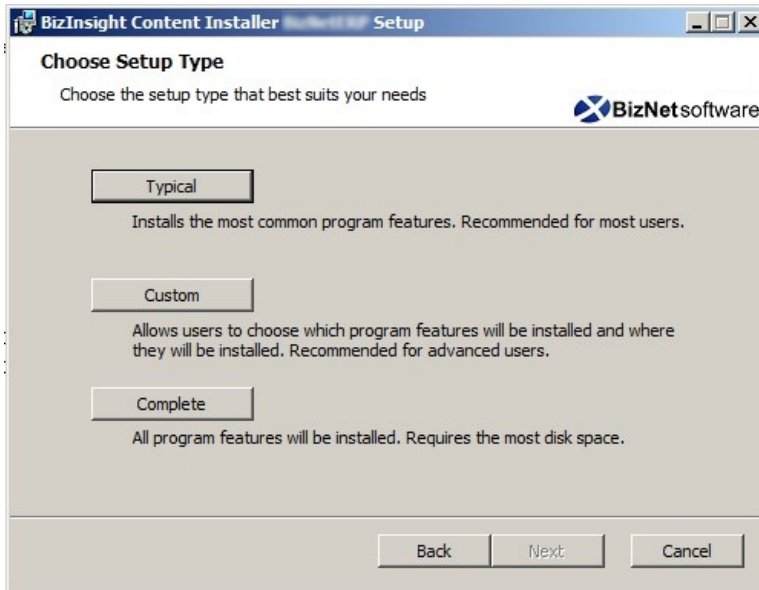

Custom setup type options that are available:

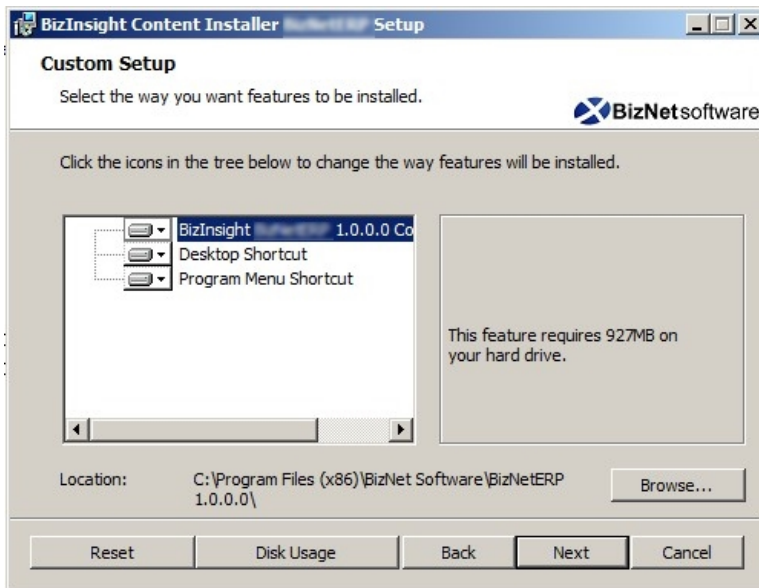

5. Click **Install**.

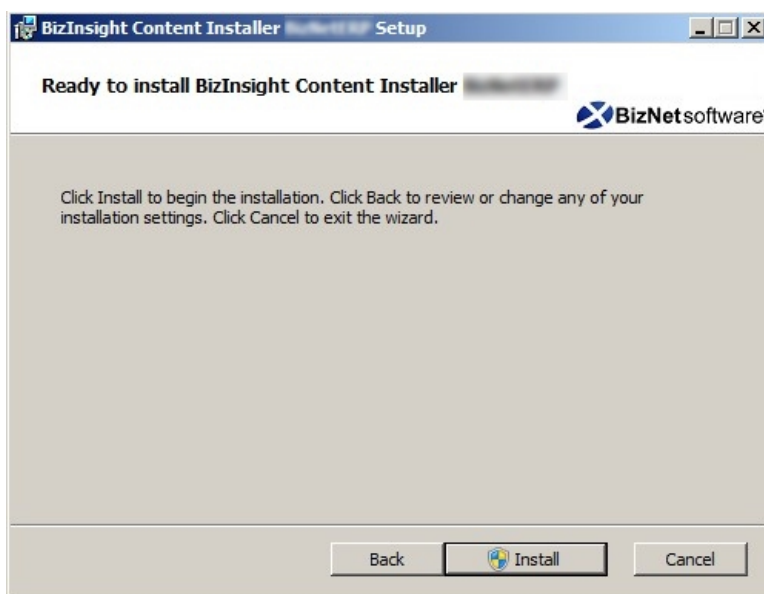

6. Click **Yes** to any User Account Control messages.

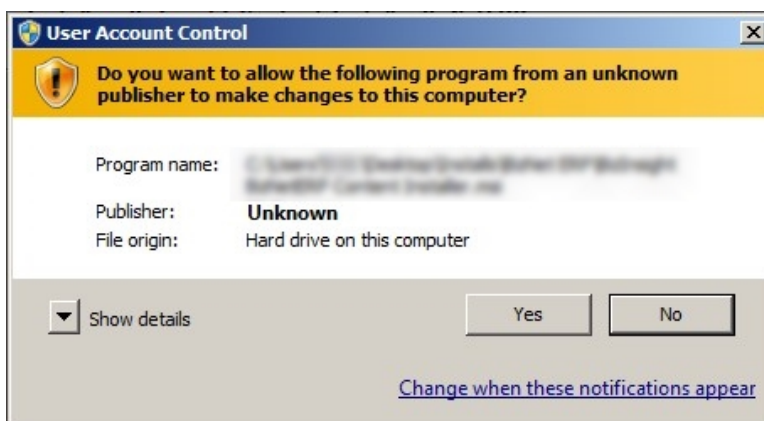

7. When the installer completes, an icon will exist on the desktop if you did not disable the creation of shortcuts.

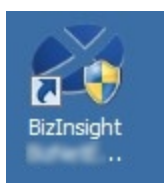

8. Double-click the shortcut on the desktop to launch the content installer. If you chose a Custom installation and disabled the creation of shortcuts, you must browse to the directory to which the content installer files were extracted and double-click the **BizNet Content Installer.exe**.
9. The content installer will inspect the server and determine what elements might already exist and indicate their presence. The following screenshot illustrates a system that has not had any content previously installed by a content installer.

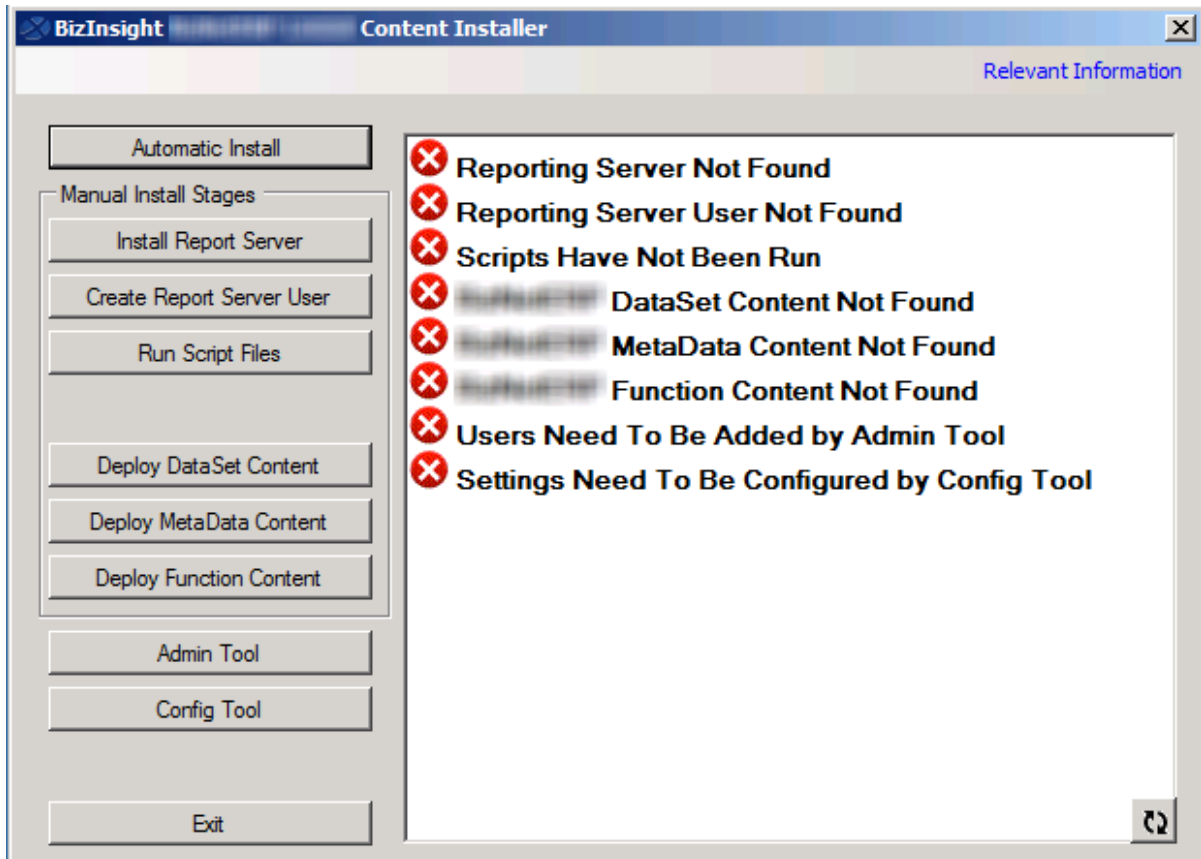

Step 3: Automatic Install

This section describes installing using the Automatic Install button. For more details or to install manually, see "Content Installer Manual Install Steps" on page 138 in the Appendices section.

1. Clicking on **Automatic Install** will open a prompt to designate a folder location. Click on the **Browse** button and browse to the folder that will be used as the shared directory for BizInsight.

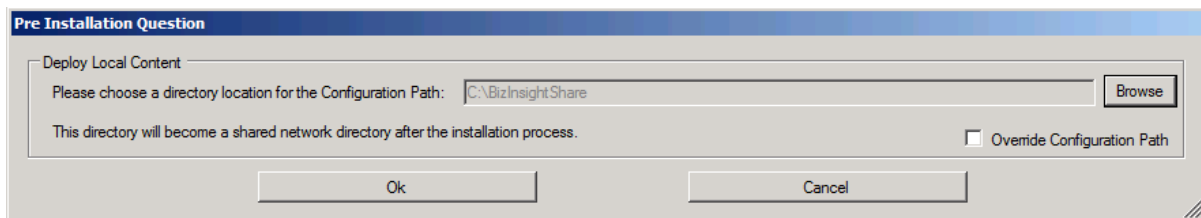

If you chose to create separate folders for the admin files and config files, choose the config folder for the path.

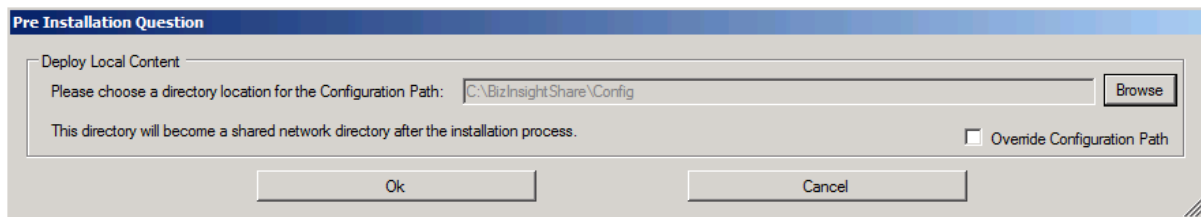

Click **OK**.

2. You may be asked to enable the local Administrator account. Click **OK, Thanks**, even if you know that the Administrator account is enabled.

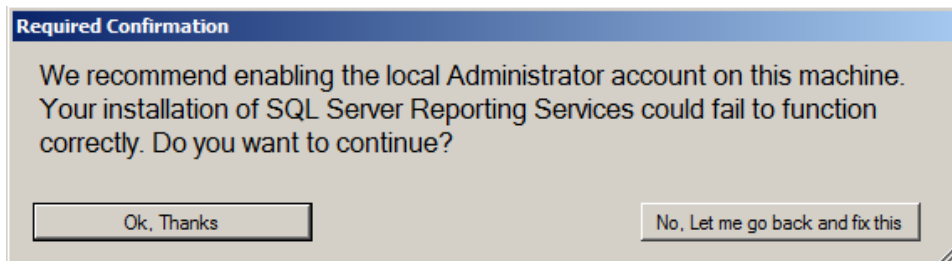

3. If the Content Installer detects existing instances of SQL Server Reporting Services installed on the local server machine, the following dialog will display giving you the option to use the existing installation or to install a side by side installation.

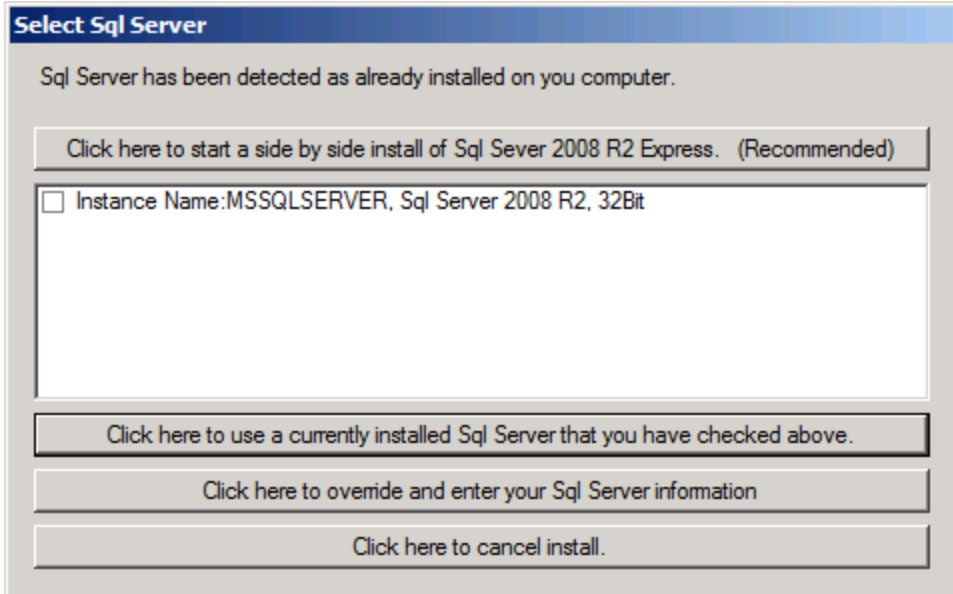

Option	Description
Click here to start a side by side installation of SQL Server 2008 R2 Express	The side-by-side option is the recommended option to ensure that all configuration changes needed for BizInsight purposes do not interfere with other applications that may be using SQL or Reporting Services.
Click here to use a currently installed SQL Server that you have checked above	Use this button to specify that the installer use a detected existing instance. Be sure to check the checkbox next to any detected instance before using this button.

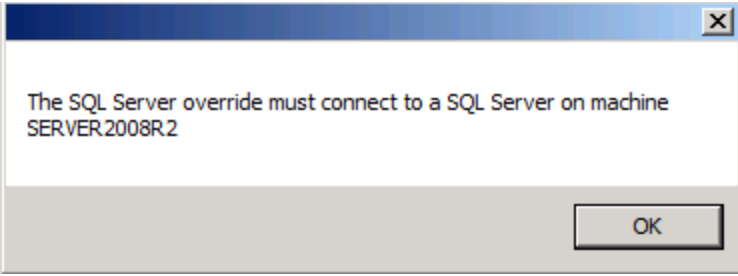
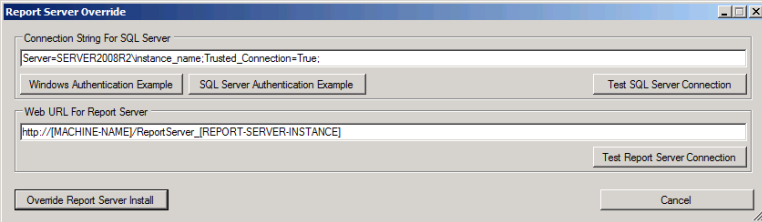
Option	Description
<p>Click here to override and enter your Sql Server information</p>	<p>Use this button If you need to specify a different port or want to use HTTPS for secure communications or your existing installation is not detected.</p> <p>When this button is clicked, a warning will display to emphasize the requirement that the content installer must be run on a server with a SQL database engine installed. Click OK to clear the message.</p>   <p>In the Connection String for SQL Server field, enter a valid connection string for the SQL Server instance to which the Content Installer should install the SQL MetaData databases. Use the Windows Authentication Example or the SQL Server Authentication Example buttons to populate the connection string with sample syntax. Be sure to change the values to values valid for your environment.</p> <p>In the Web URL for Report Server field, enter the web service URL for the Reporting Services site to which Content Installer should deploy the content RDLs.</p>

If no Reporting Services Server is detected, the process automatically installs SQL Server 2008 R2 Express with Advanced Services and uses “BIZNET” as the default Report Server instance name.

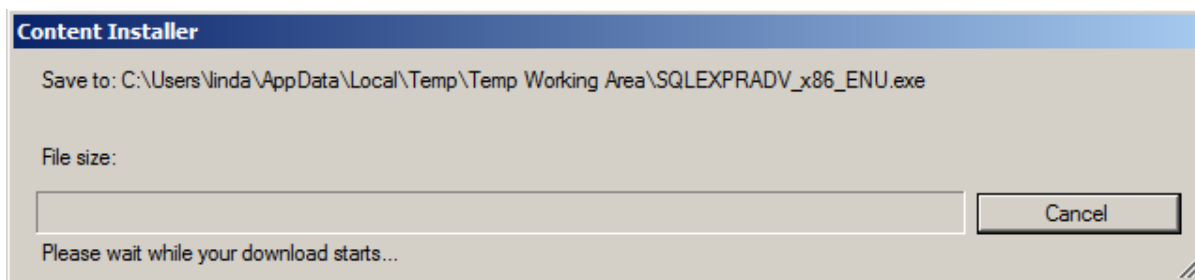

IMPORTANT IF an existing reporting services installation that you want to use is not detected by the installer or you are not able to use the Override option, contact BizNet Software Support for assistance.

If you get the following error after selecting the side by side installation, verify that you have internet access.

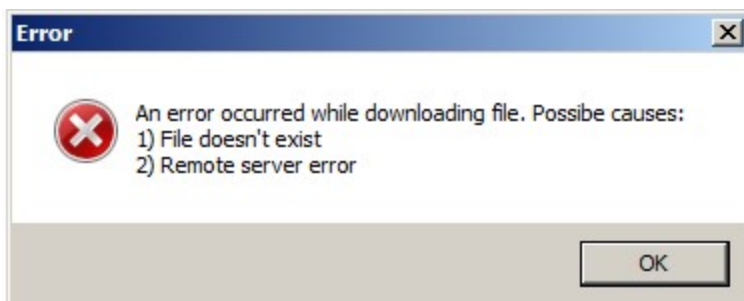

If the side-by-side installation fails, contact BizNet Software Support for assistance.

4. The Content Deployment dialog will open next. Most values will be automatically completed for you in this dialog.
 - a. **IMPORTANT** If you will be installing content packs for multiple back end systems (example, , change the **Default Reporting Services Folder Path** to something generic like "" to ensure the content is deployed to the same folder. Do this for each content pack being installed. This is important because BizInsight can be pointed to only one reporting services folder so all content must be deployed to the same folder.

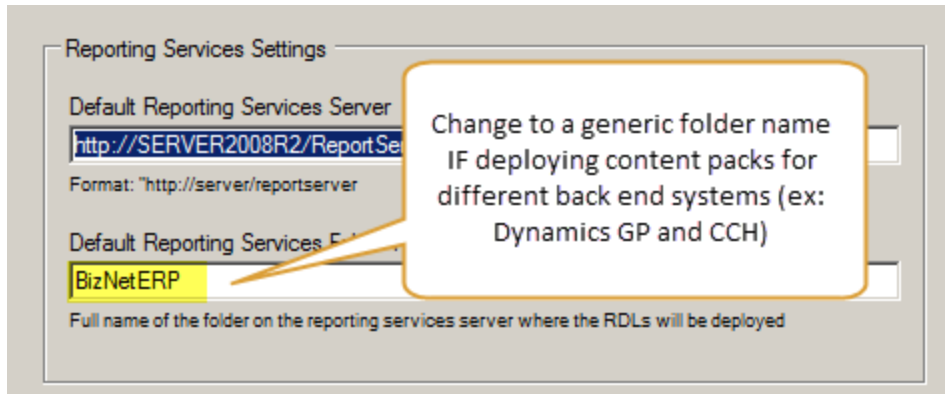

- b. Adjust the **Server Name** field if your accounting system database is on another server.

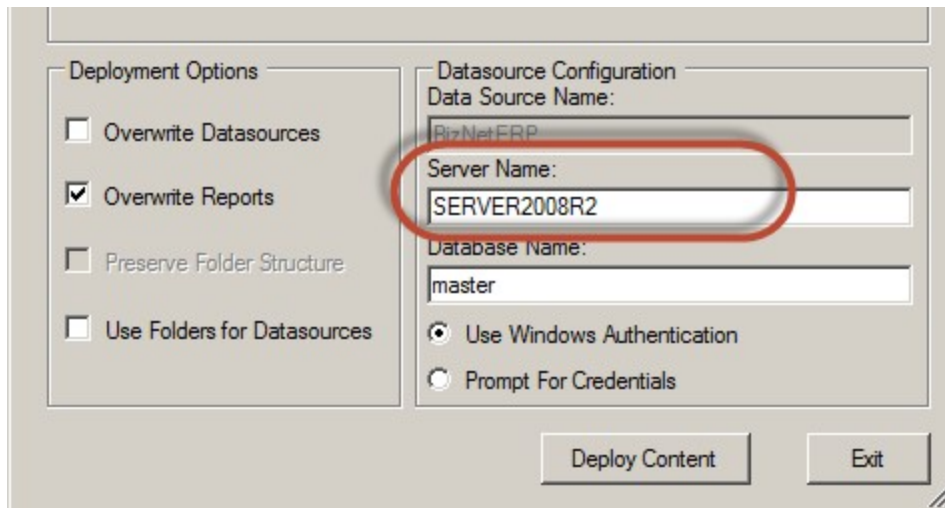

- c. Adjust the **Database Name** field to point to your accounting system database. If your accounting software uses a system or control database, provide the name of that database rather than a company database name.

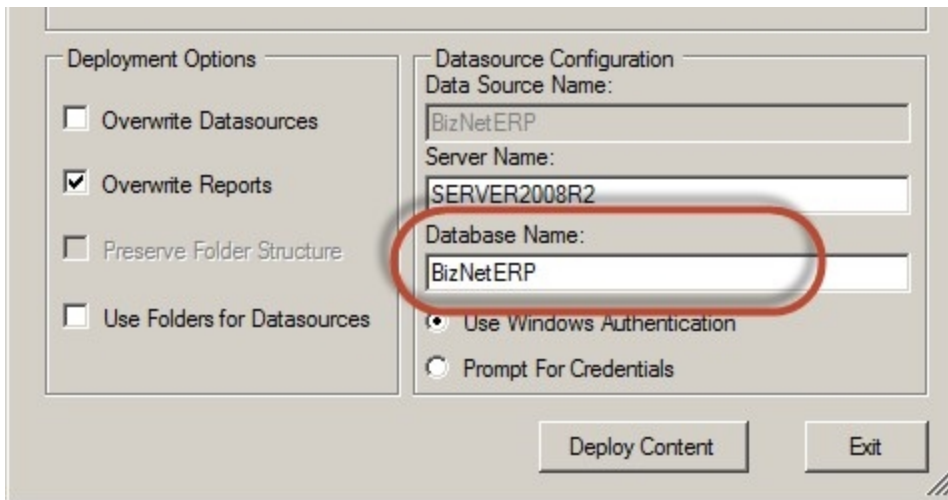

- d. Select the desired authentication method – Windows authentication or Prompt for Credentials.

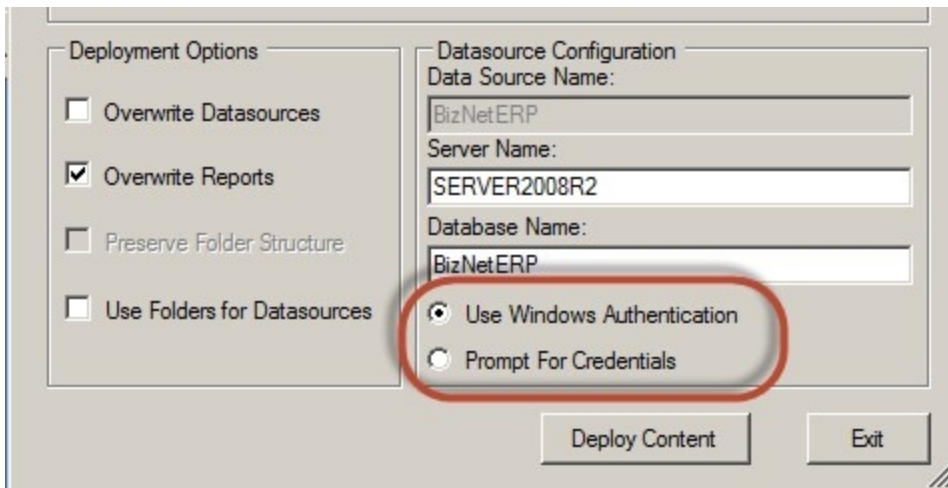

- e. Click **Deploy Content** to continue.

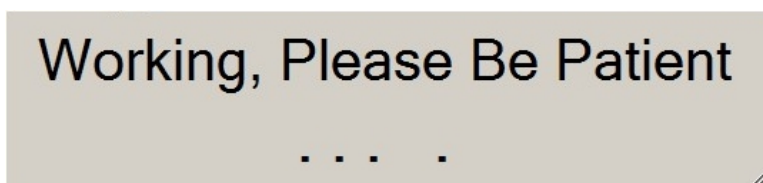

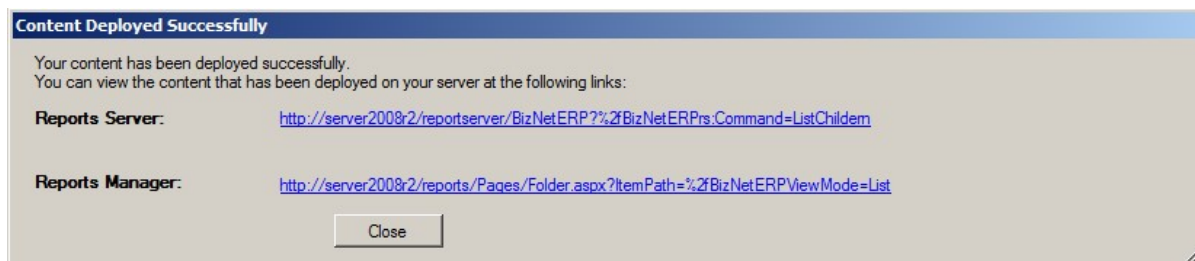

The **Content Deployed Successfully** dialog will open and display the Web Service and the Report Manager URLs. Click **Close**.

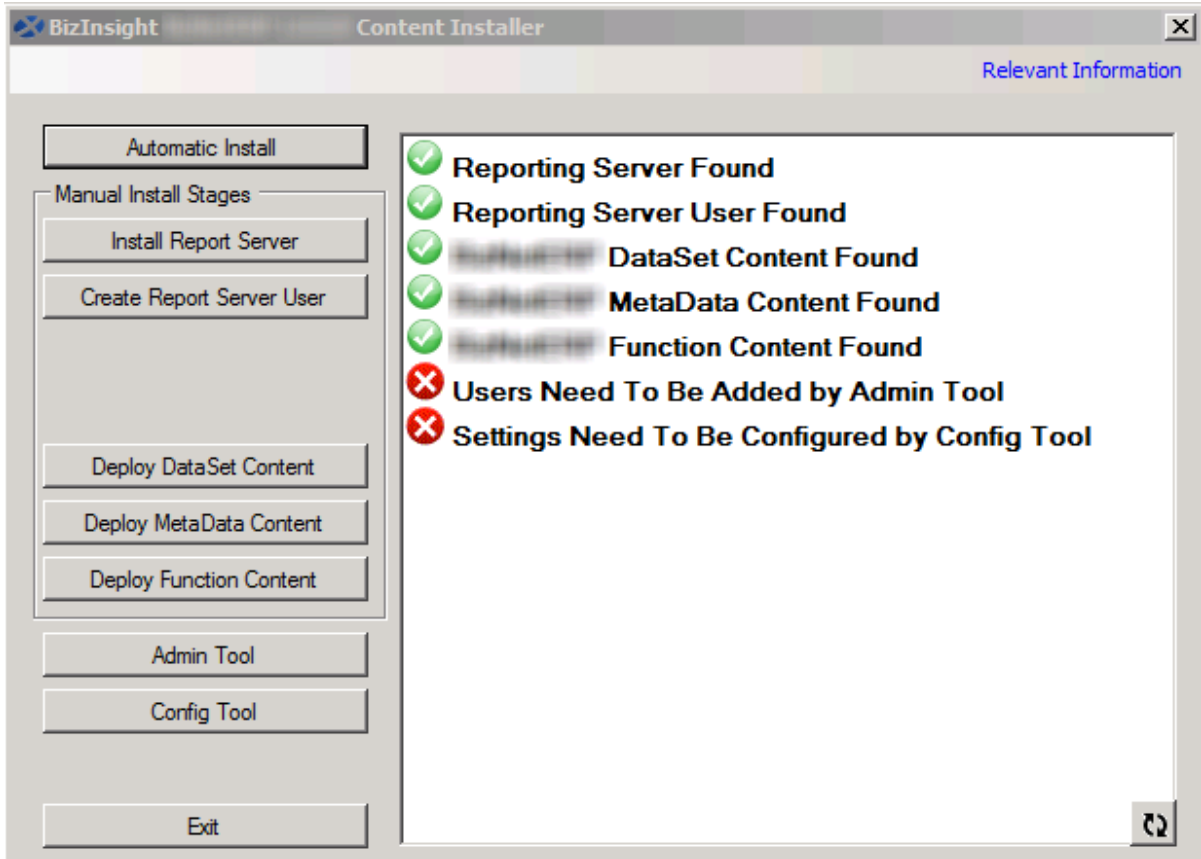

If you encounter an error deploying the DataSet Content, contact BizNet Software Support for assistance.

5. The content installer will continue automatically installing elements. You will see the content installer window update with green checks as the installer completes the elements.

 **IMPORTANT**

If the Deploy MetaData step fails with a message that the user does not have sysadmin rights, see "Sysadmin Error Workaround" on page 116.

6. The **License Administration Tool** will open. Click on the browse button.

Browse to the directory that contains the BizInsight license file.

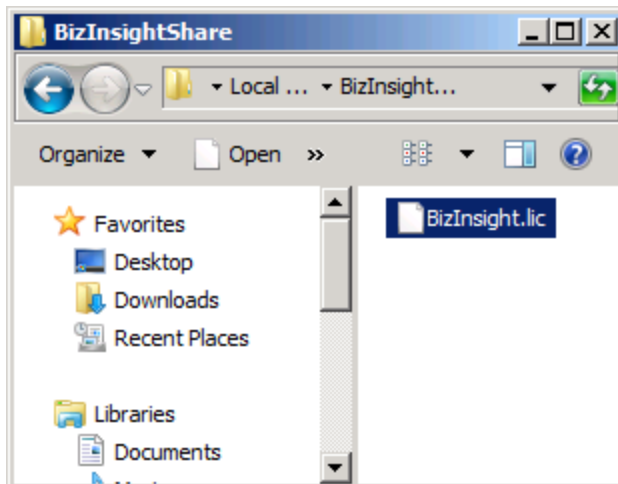

7. Click the **Validate License** button to review the license information. The number of licenses purchased will be displayed.

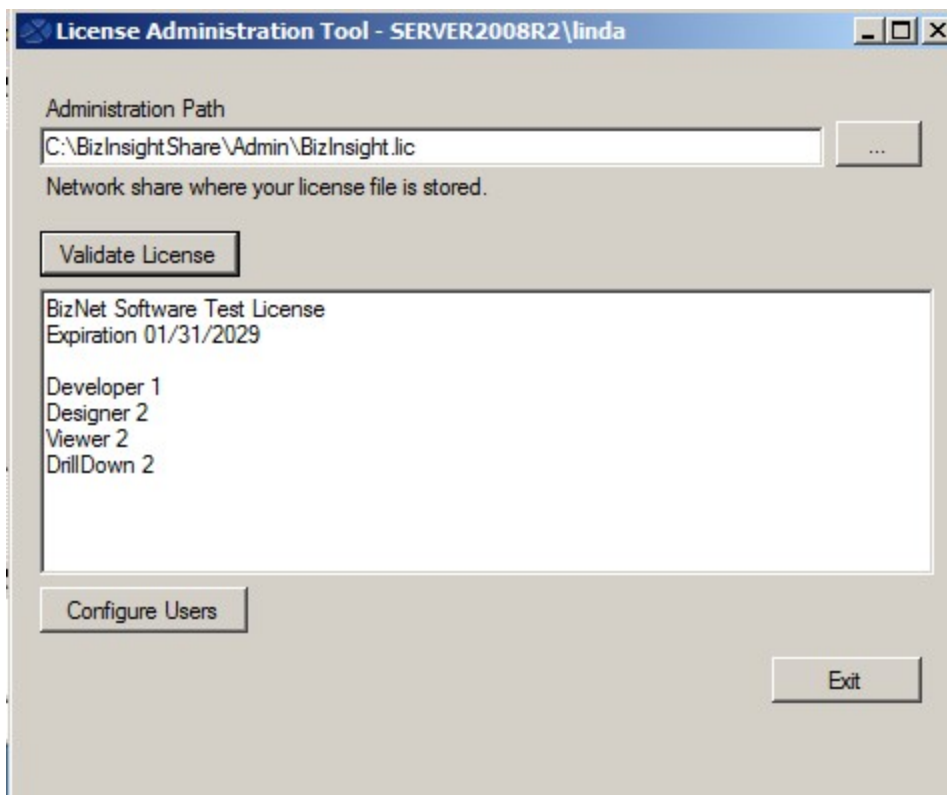

8. Click on the **Configure Users** button to add your BizInsight users and assign them to a BizInsight user type (Developer, Designer, Viewer or Drilldown). Click **Commit Changes** when finished.

WARNING Do **not** add your own login using the Admin Tool unless you know for sure that you have another login available with sysadmin rights to the SQL Server instance. Early versions of the content installer (pre version 1.6) will remove existing permissions for users, including those with sysadmin rights. If uncertain, skip this step and confirm sysadmin access will not be lost then return to complete the Admin Tool step.

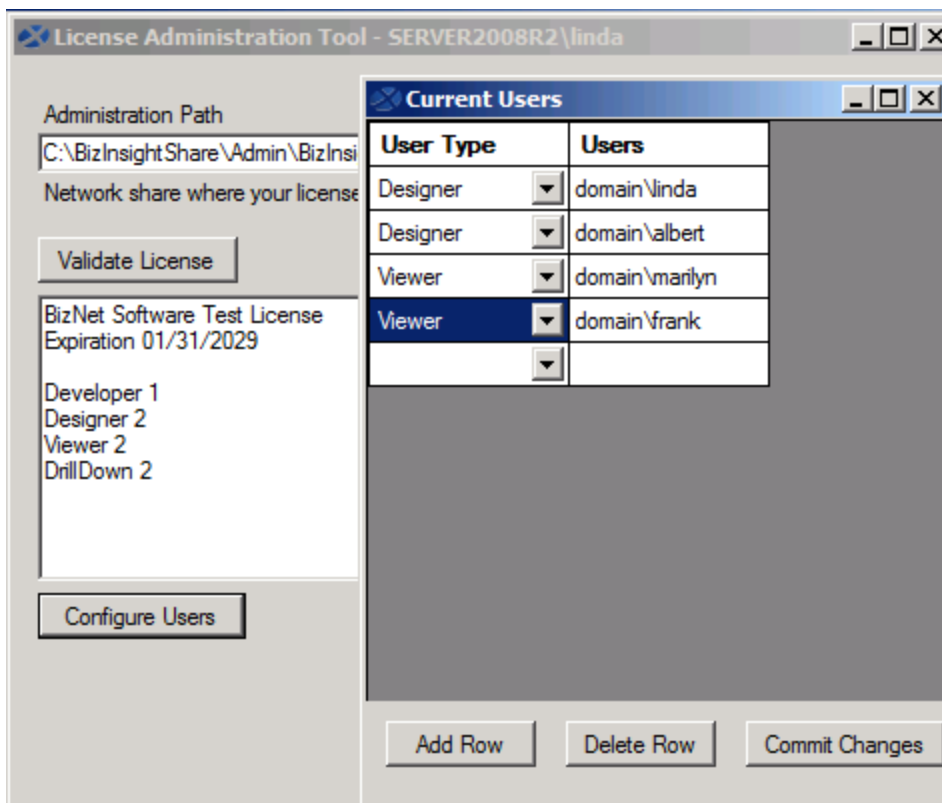

IMPORTANT

To avoid errors when the License Administration Tool sets up security, be sure to include the domain in front of the login ids.

9. You will be prompted to assign the necessary folder permissions and Reporting Services security to the users. Click **Yes**.

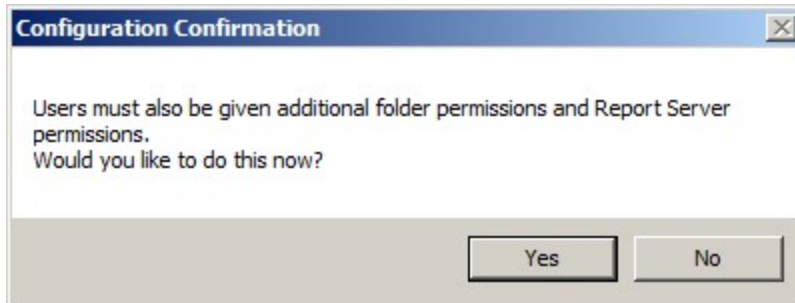

For more information about the permissions that are set, see "Permission Details" on page 158.

10. The **Configuration Tool** dialog will open. This dialog is already pre-populated with appropriate default values.

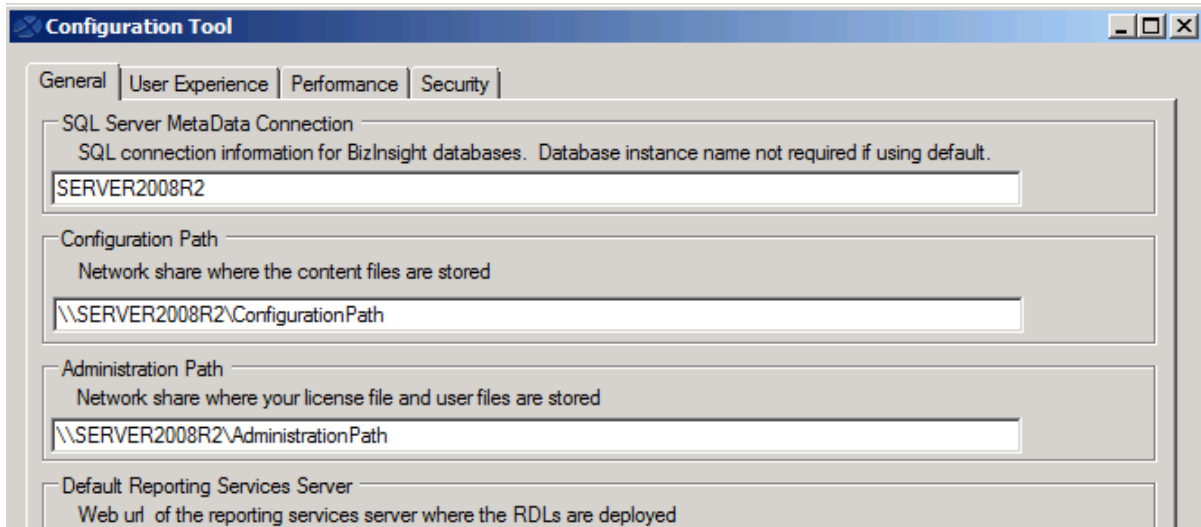

Basic options to consider adjusting are listed below.

Tab Name	Option	Purpose
General	Content Path Override	If your user profiles are remapped to network directories instead of to local hard drive locations, use this option to specify a default local directory to which the BizInsight Scan for Content feature can copy the BizContent add-in files.
Performance	Query Timeout	If your organization has a large chart of accounts and many transactions each month, it may be advisable to adjust this setting to a higher value. The default is 3 1/2 minutes but customers with significant data volumes may benefit from a larger timeout setting when drilling down to transaction detail.
Security	SQL Authentication Prompt	If BizInsight users will be using SQL authentication to retrieve data from the accounting system database, change this option to the Ask only once radio button to ensure that users only have to provide their credentials once for a given Excel session.

Regardless of whether changes were made, click **Configure now** to produce an app.config file that will be saved to the Configuration Path.

Click **Exit** to close the tool. For more information about this tool, see "Config Tool" on page 161.

11. After automatic install is complete, relevant information about the installation is displayed. Click **Close**.

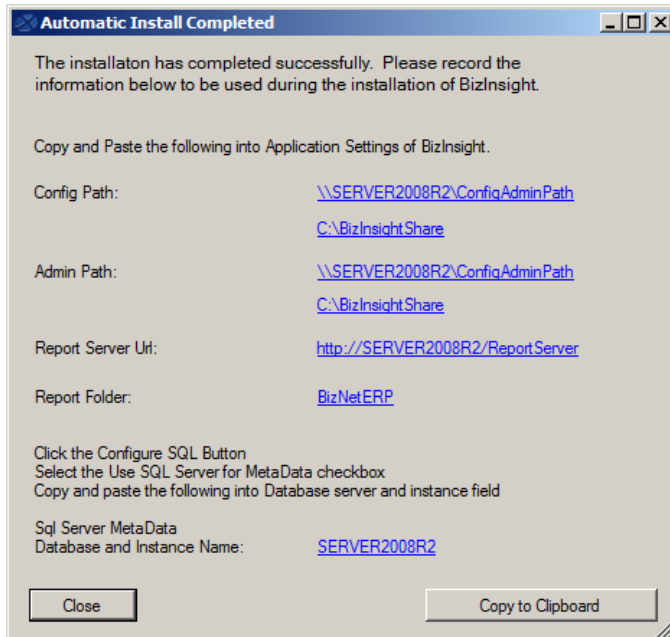

If you chose to use separate folders for the Admin and Config files, the dialog will look similar to the following:

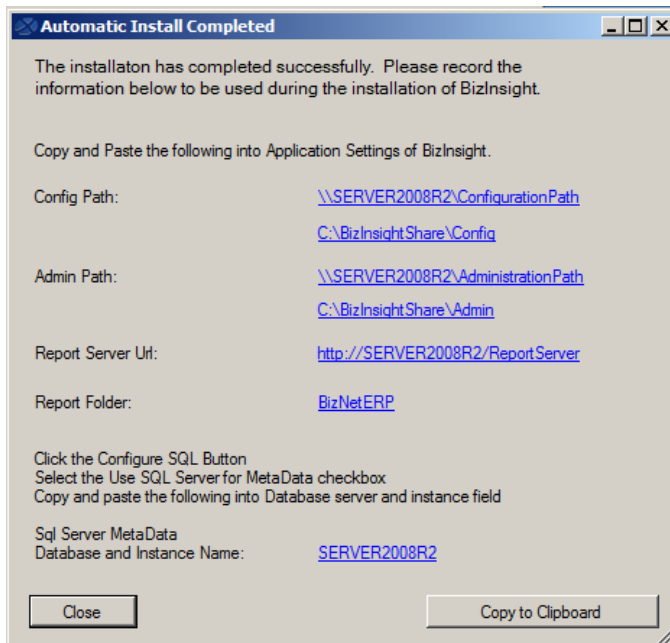

12. The content installer will indicate that all elements have been successfully installed.
Click **Exit**.

Step 4: Assign rights in SQL Server Security

BizInsight users will need permissions to retrieve data from the accounting system database.

NOTE If you are managing SQL Server security with an Active Directory group, just add the new BizInsight user to that Active Directory group and go to the next step.

1. Click on **Start >Programs > Microsoft SQL Server Version > SQL Server Management Studio**.

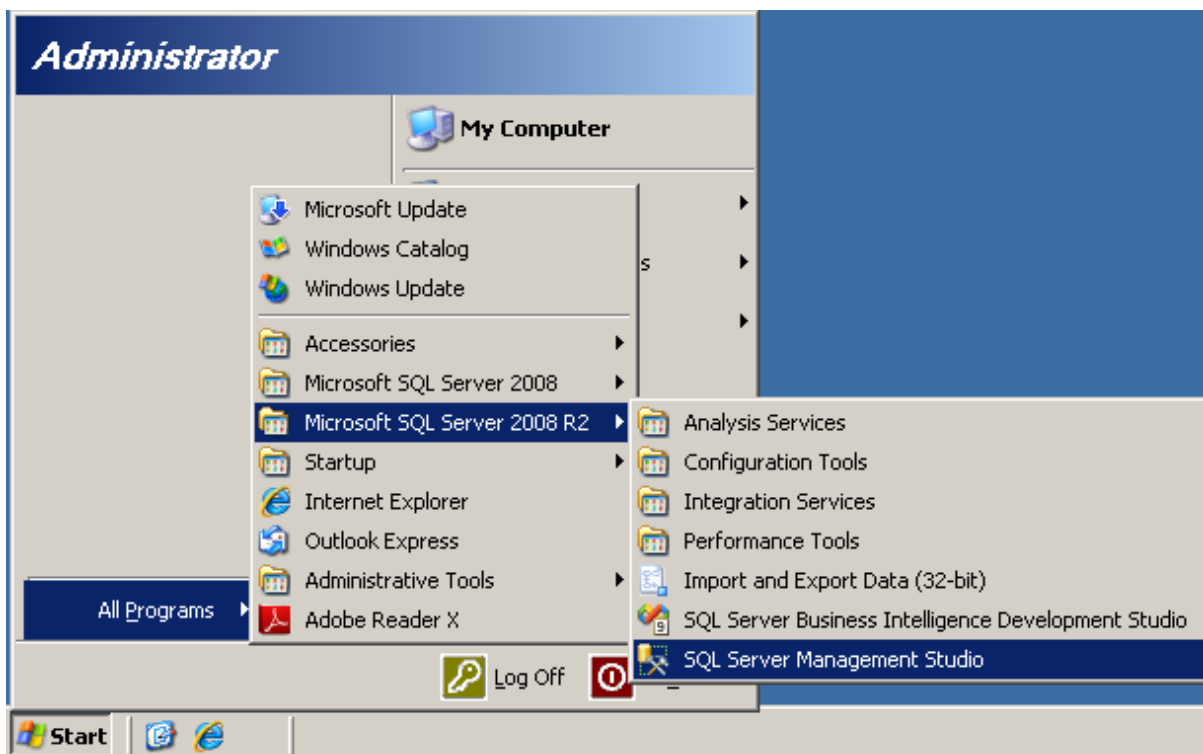

- The **Connect to Server** dialog will open. Connect to the SQL Server instance that hosts your accounting system database.

- In the left pane, expand **Security**. Look for your existing users to determine whether they have been setup to use their Windows domain account or a SQL Server account. You can tell one from the other by the presence of the domain in front of the user name.

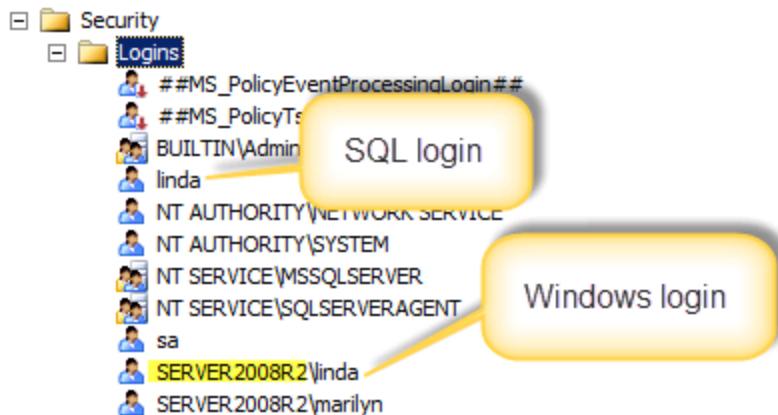

NOTE If the user's login already exists in SQL Server, right-click their login id and choose Properties. Then click [here](#) to jump to the User Mapping step.

4. Right-click on Logins and click **New Login**.

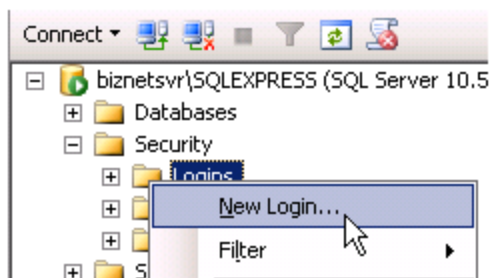

5. In the Login – New dialog box, enter the user’s name in the **Login name** field. If your existing users were setup with their Windows logins, click on **Search** to browse for an existing Windows login id. If your existing users were setup with a SQL account, type the new user’s login id and change the radio button to SQL Server authentication.

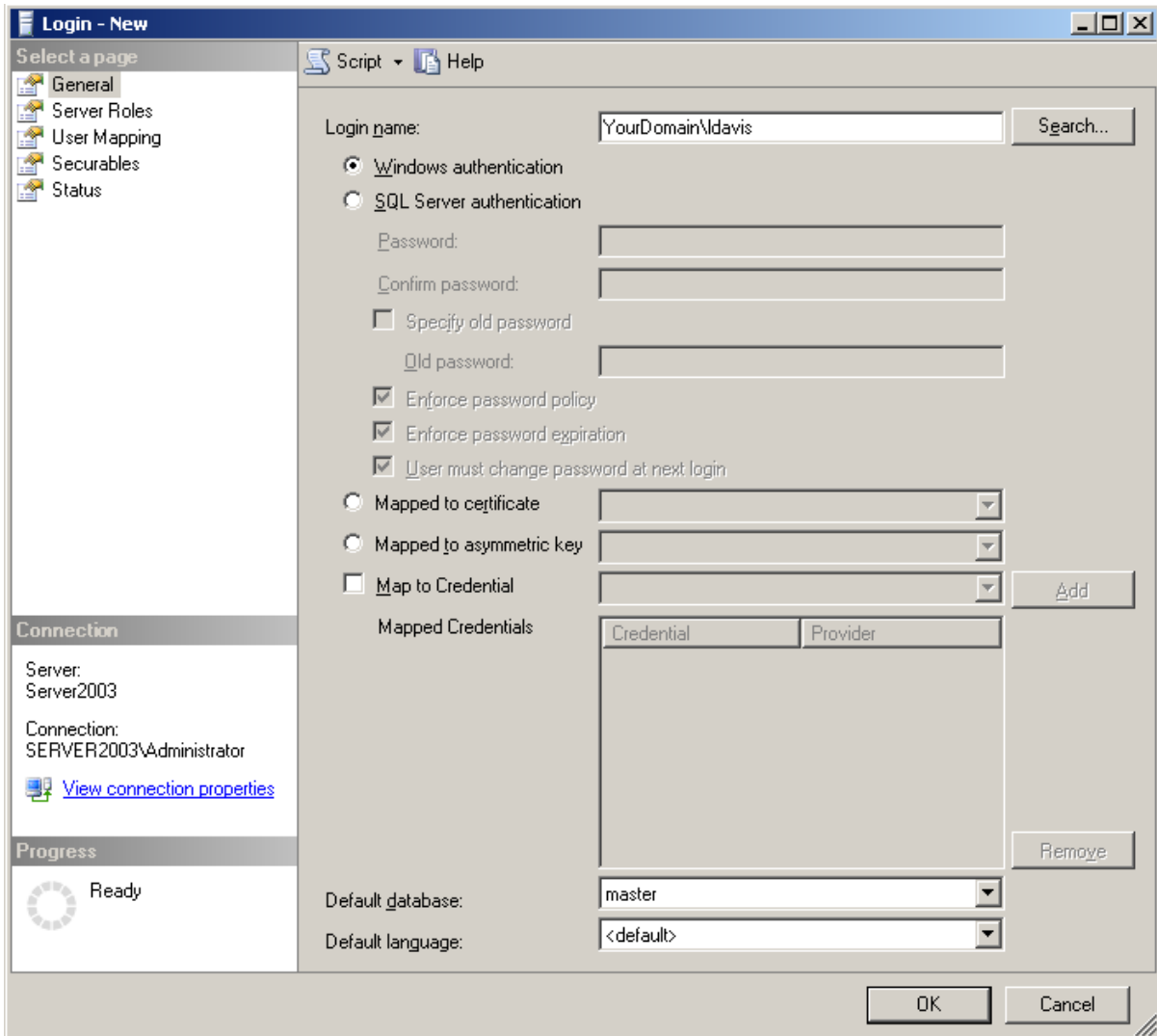

- Click on **User Mapping** in the left pane. Check the **Map** checkbox next to the accounting system database.

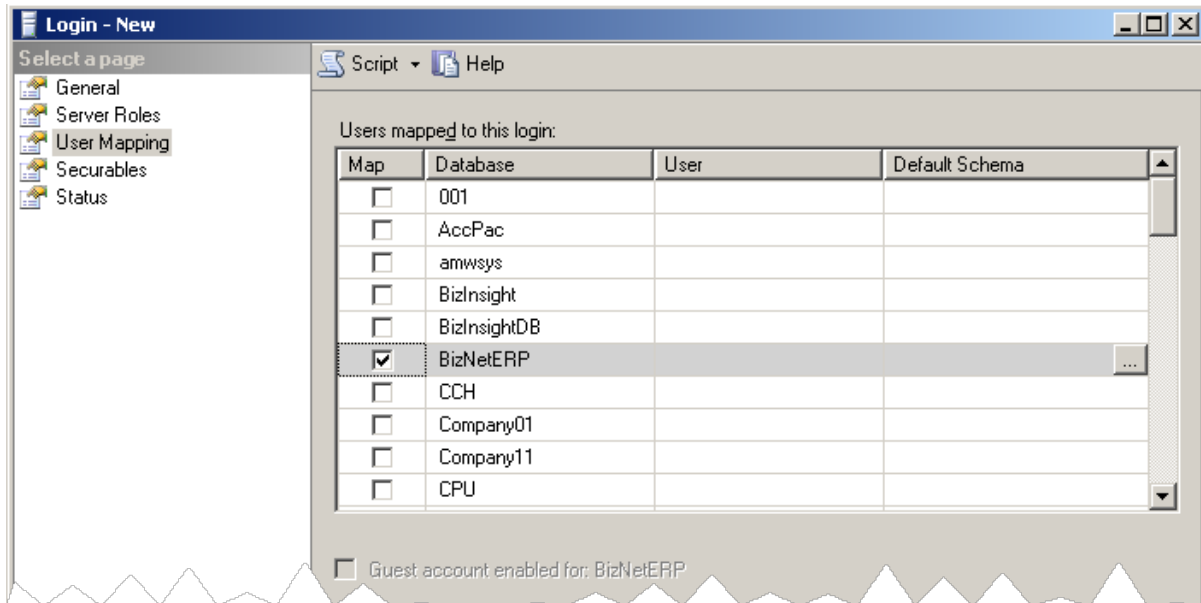

- Once the database is checked in the upper pane, check the **db_datareader** role membership in the bottom pane. Click **OK**.

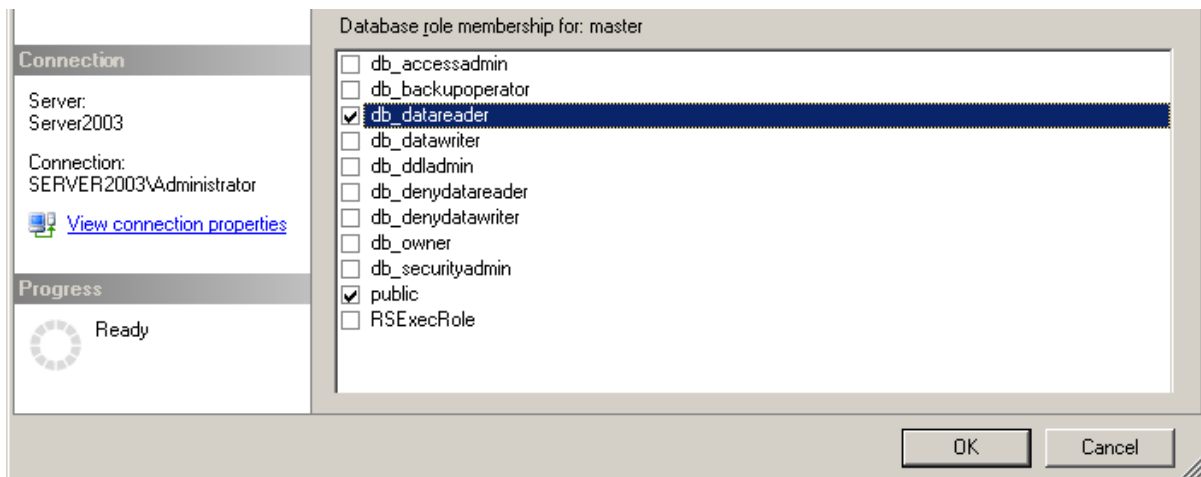

- If the accounting system stores company data in separate databases, repeat the steps of checking the database and the db_datareader role for each company database.

Step 5: Implement Column Based Security (Optional feature)

The Security Tool for BizInsight is an application that activates or deactivates column security and configures restriction for user access. When the column based security mode is activated, all content modules installed on the server are impacted. See " BizInsight Column Based Security Overview" on page 124 for more information about Column Based Security.

System Requirements

Verify that your environment meets the following system requirements for Column Security before proceeding:

- BizInsight 5.0.35.0 and later is installed on all client machines.
- Existing BizInsight and BizInsightDB databases created using a Content Installer and were created directly in SQL Server (not converted using the Access to SQL conversion tool).

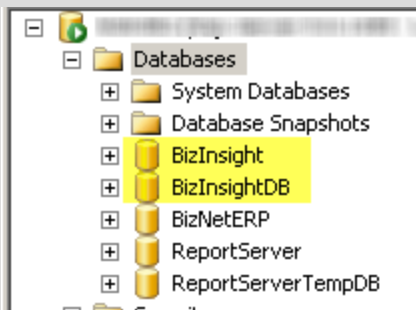

- Reporting Services versions 2008, 2008 R2, 2012, 2014 or 2016

1. If you have not already downloaded the BizInsight Tools.zip., log into the BizNet Software portal (<http://biznet.flexnetoperations.com>) and download the file. You will find the tools with the BizInsight download file.
2. Extract the contents and open the Security Tool folder..

3. Double-click the **Security Application.exe** to launch the Security Tool.

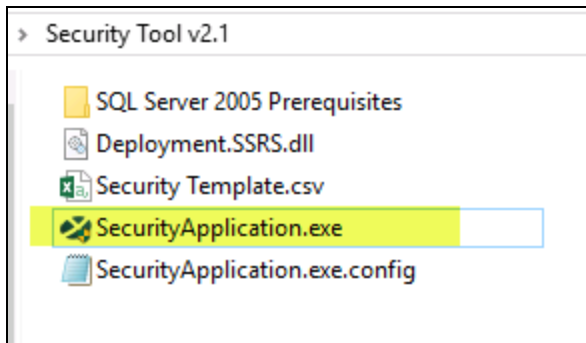

4. The Security Tool dialog will open.

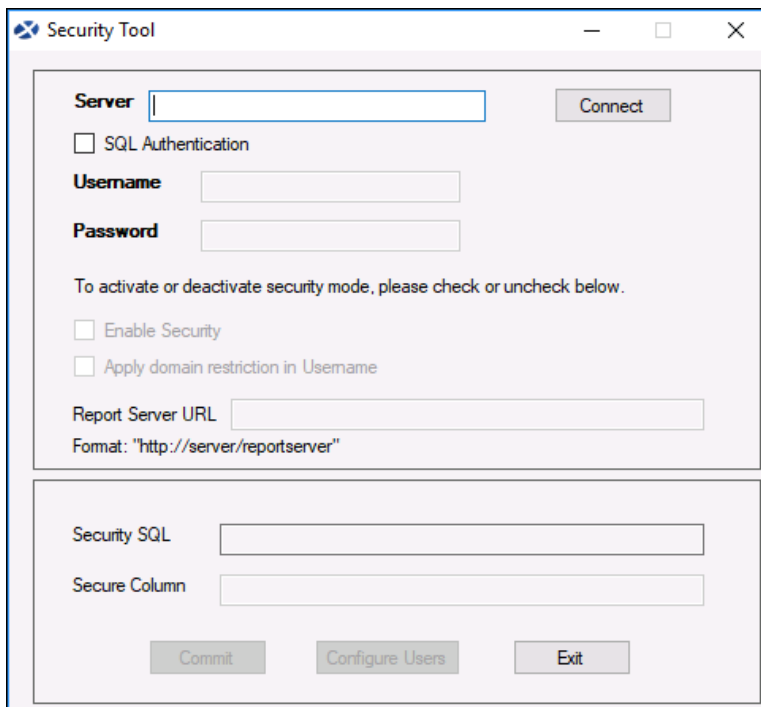

5. In the **Server** field, type in the Server name and, if applicable, the instance name for the SQL Server that hosts the SQL metadata databases (BizInsight and BizInsightDB). The connection will be made using Windows Authentication by default. Check the **SQL Authentication** checkbox to switch to SQL credentials and supply those credentials in the Username and Password fields. Click **Connect**.

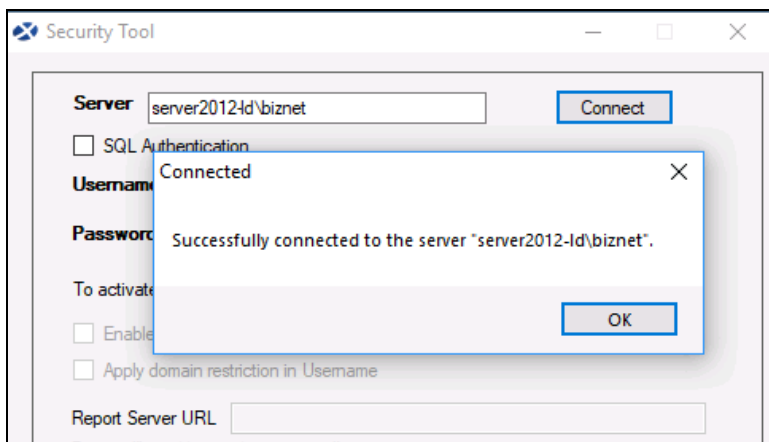

6. Click **OK** and the tool will create the tables needed for Column Security.

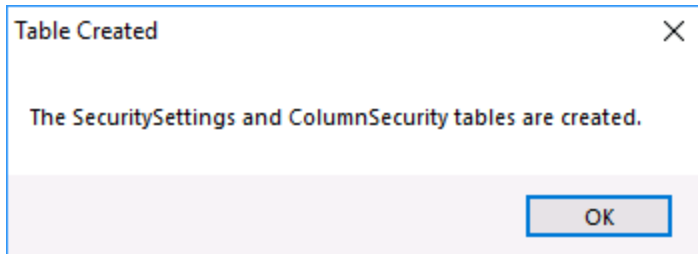

- Click the **Enable Security** checkbox to turn on Column Security. This will enable the **Secure Column** fields.

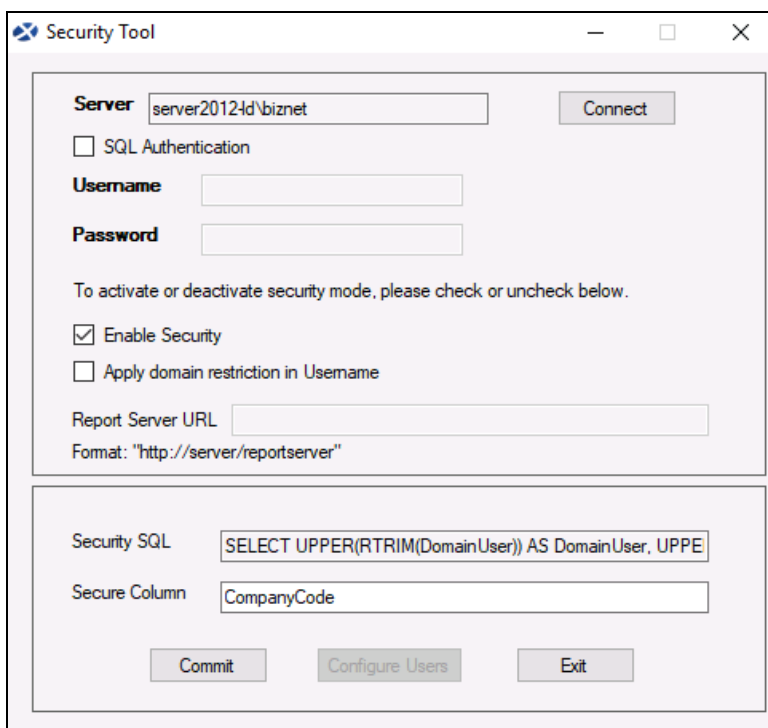

- Server:** A text box containing 'server2012-d\biznet' and a 'Connect' button.
- SQL Authentication**
- Username:** An empty text box.
- Password:** An empty text box.
- Text: 'To activate or deactivate security mode, please check or uncheck below.'
- Enable Security**
- Apply domain restriction in Username**
- Report Server URL:** An empty text box.
- Text: 'Format: "http://server/reportserver"'
- Security SQL:** A text box containing the SQL query: 'SELECT UPPER(RTRIM(DomainUser)) AS DomainUser, UPPE'.
- Secure Column:** A text box containing 'CompanyCode'.
- Buttons: 'Commit', 'Configure Users', and 'Exit'.

- To enable security restrictions by domain\username, check the **Apply domain restriction in Username** checkbox and enter the **Report Server URL** being used for BizInsight. This will cause the security tool to evaluate the usernames entered and enforce a requirement that the user's domain be present before their record can be committed.

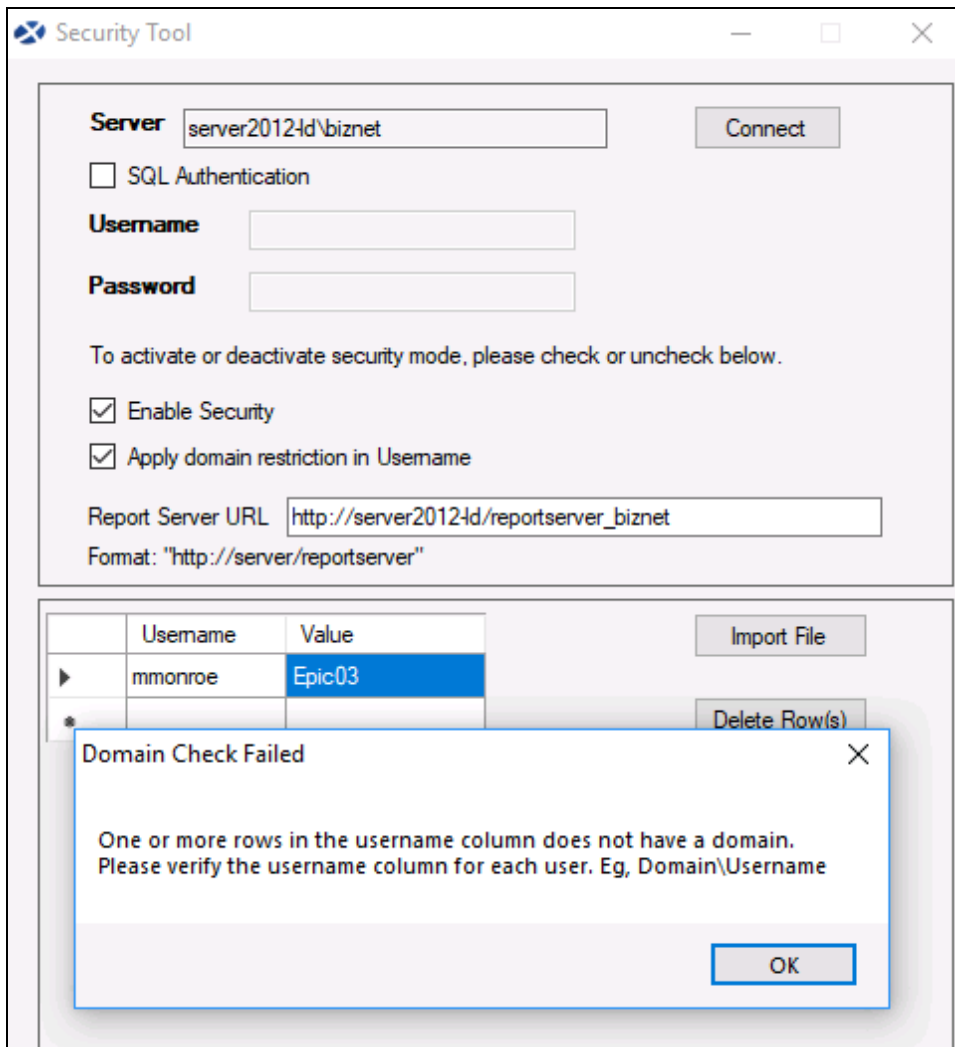

9. Type in the column name that will be used to restrict user access in the **Secure Column** field. The Secure Column field contains a default value of “CompanyCode”. Depending on the ERP system, the secure column value will be different. In most circumstances, securing the company column is the ideal method to restrict users from accessing confidential information. This column name must exist in all RDLs across all content packs to be able to be used for column restriction.

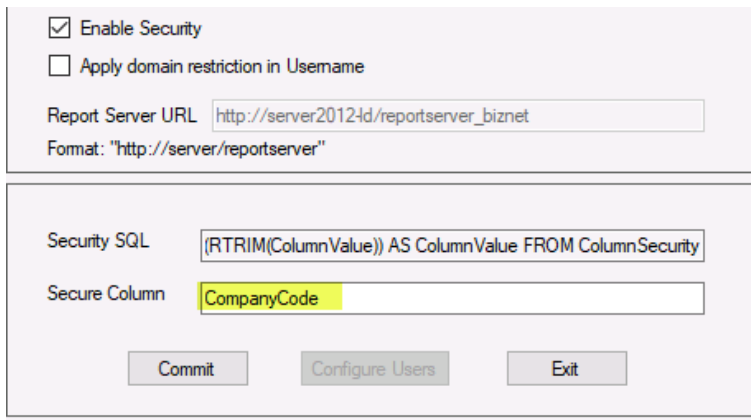

Enable Security
 Apply domain restriction in Username

Report Server URL
Format: "http://server/reportserver"

Security SQL
Secure Column

10. Click **Commit** to write the Secure Column value to the database.

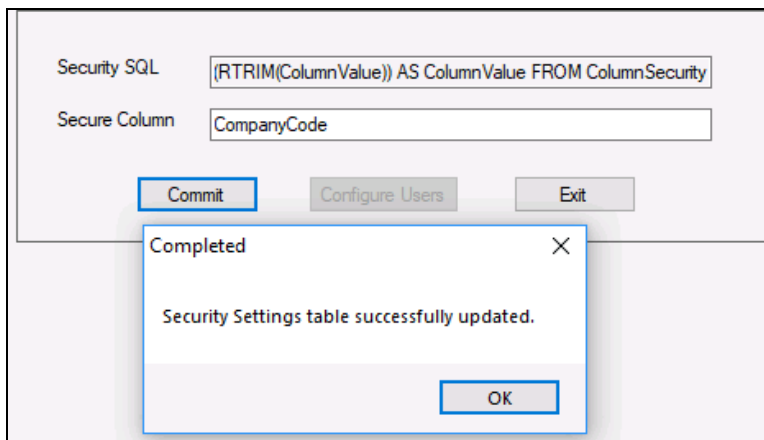

Security SQL
Secure Column

Completed

Security Settings table successfully updated.

11. Click **OK** and the Security Tool dialog will update to display a section to add user restriction values. Security is based on an "Exclusion Method". The IT administrator must provide a restricted value to prevent user access. **Users not listed in this dialog will have access to all data.**

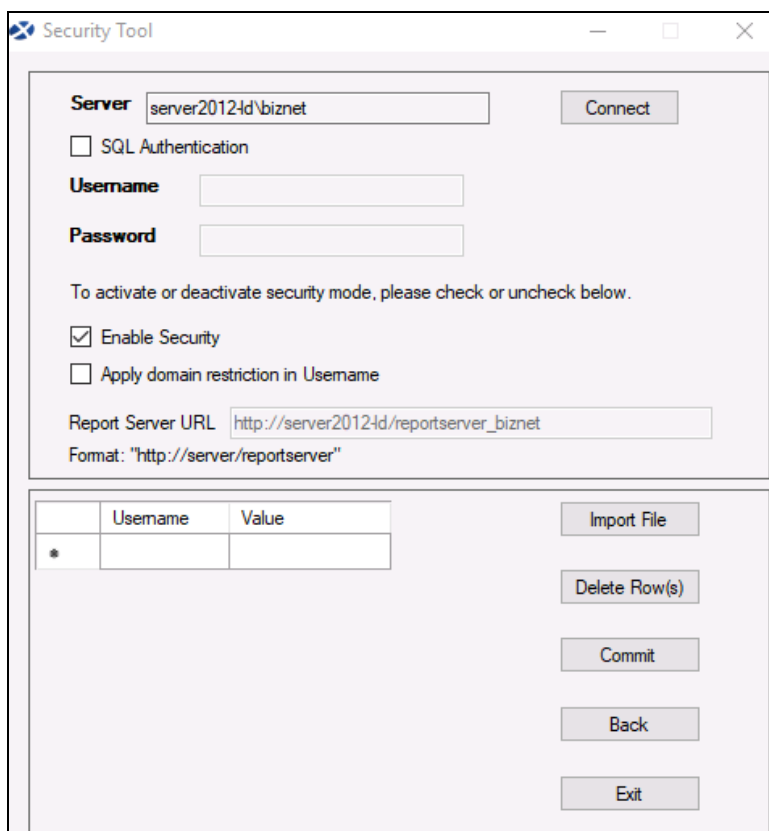

- Server:** A text box containing "server2012-ld\biznet" and a "Connect" button.
- SQL Authentication
- Username:** An empty text box.
- Password:** An empty text box.
- Text: "To activate or deactivate security mode, please check or uncheck below."
- Enable Security
- Apply domain restriction in Username
- Report Server URL:** A text box containing "http://server2012-ld/reportserver_biznet".
- Text: "Format: 'http://server/reportserver'"

Below these fields is a table with two columns: "Username" and "Value". The table contains one row with an asterisk (*) in the "Username" column. To the right of the table are several buttons: "Import File", "Delete Row(s)", "Commit", "Back", and "Exit".

	Username	Value
*		

12. Use the **Import File** button to import a CSV file of usernames and Values or manually type in the values to which the user should be denied access in the Values field.

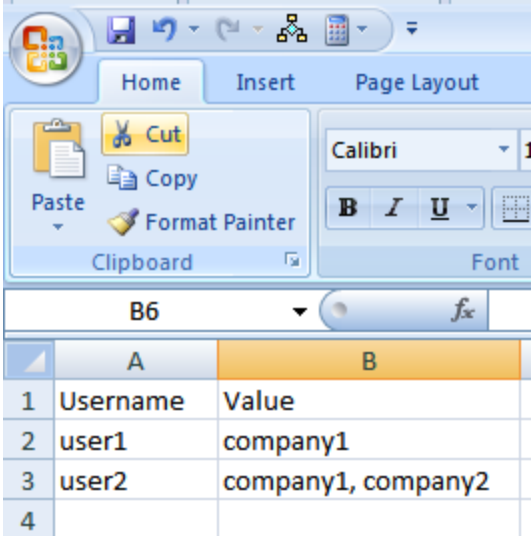
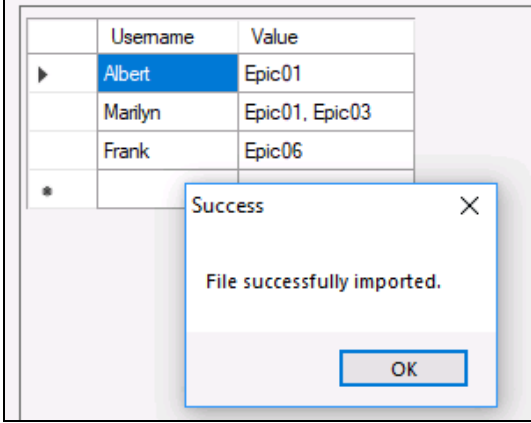
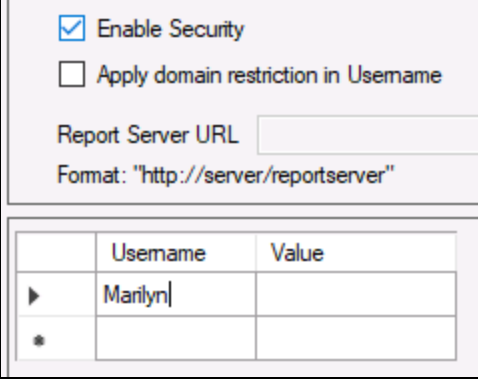
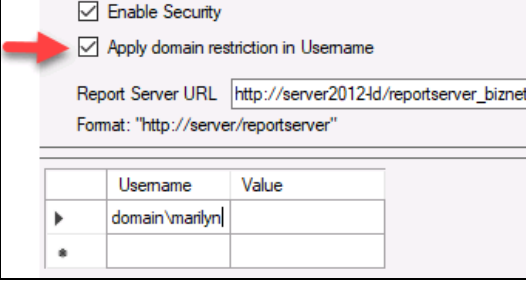
Import CSV	Manual Entry																																																
<p>An example CSV file is located in the same folder as the Security Tool executable.</p>  <table border="1" data-bbox="248 745 776 945"> <thead> <tr> <th></th> <th>A</th> <th>B</th> </tr> </thead> <tbody> <tr> <td>1</td> <td>Username</td> <td>Value</td> </tr> <tr> <td>2</td> <td>user1</td> <td>company1</td> </tr> <tr> <td>3</td> <td>user2</td> <td>company1, company2</td> </tr> <tr> <td>4</td> <td></td> <td></td> </tr> </tbody> </table>  <table border="1" data-bbox="267 1039 657 1207"> <thead> <tr> <th></th> <th>Username</th> <th>Value</th> </tr> </thead> <tbody> <tr> <td>▶</td> <td>Albert</td> <td>Epic01</td> </tr> <tr> <td></td> <td>Marilyn</td> <td>Epic01, Epic03</td> </tr> <tr> <td></td> <td>Frank</td> <td>Epic06</td> </tr> <tr> <td>*</td> <td></td> <td></td> </tr> </tbody> </table> <div data-bbox="430 1207 738 1417" style="border: 1px solid gray; padding: 5px; margin-top: 10px;"> <p>Success</p> <p>File successfully imported.</p> <p style="text-align: right;">OK</p> </div>		A	B	1	Username	Value	2	user1	company1	3	user2	company1, company2	4				Username	Value	▶	Albert	Epic01		Marilyn	Epic01, Epic03		Frank	Epic06	*			<p>Type in the user's Windows login id in the Username field.</p>  <div data-bbox="828 373 1299 577" style="border: 1px solid gray; padding: 5px;"> <p><input checked="" type="checkbox"/> Enable Security</p> <p><input type="checkbox"/> Apply domain restriction in Username</p> <p>Report Server URL <input type="text"/></p> <p>Format: "http://server/reportsrver"</p> </div> <table border="1" data-bbox="828 588 1282 735" style="margin-top: 10px;"> <thead> <tr> <th></th> <th>Username</th> <th>Value</th> </tr> </thead> <tbody> <tr> <td>▶</td> <td>Marilyn </td> <td></td> </tr> <tr> <td>*</td> <td></td> <td></td> </tr> </tbody> </table> <p>If the Apply domain restriction in Username checkbox is checked be sure to provide the domain name for the Username field.</p>  <div data-bbox="828 1018 1347 1165" style="border: 1px solid gray; padding: 5px;"> <p><input checked="" type="checkbox"/> Enable Security</p> <p><input checked="" type="checkbox"/> Apply domain restriction in Username</p> <p>Report Server URL <input type="text" value="http://server20124d/reportsrver_biznet"/></p> <p>Format: "http://server/reportsrver"</p> </div> <table border="1" data-bbox="828 1176 1282 1291" style="margin-top: 10px;"> <thead> <tr> <th></th> <th>Username</th> <th>Value</th> </tr> </thead> <tbody> <tr> <td>▶</td> <td>domain\marilyn </td> <td></td> </tr> <tr> <td>*</td> <td></td> <td></td> </tr> </tbody> </table> <p>Type in the Values to which the user will be denied access. Separate multiple values with commas.</p>		Username	Value	▶	Marilyn		*				Username	Value	▶	domain\marilyn		*		
	A	B																																															
1	Username	Value																																															
2	user1	company1																																															
3	user2	company1, company2																																															
4																																																	
	Username	Value																																															
▶	Albert	Epic01																																															
	Marilyn	Epic01, Epic03																																															
	Frank	Epic06																																															
*																																																	
	Username	Value																																															
▶	Marilyn																																																
*																																																	
	Username	Value																																															
▶	domain\marilyn																																																
*																																																	

Import CSV	Manual Entry									
	<div style="border: 1px solid #ccc; padding: 5px;"> <input checked="" type="checkbox"/> Enable Security <input checked="" type="checkbox"/> Apply domain restriction in Username Report Server URL <input type="text" value="http://server2012-ld/reportserver_biznet"/> Format: "http://server/reportserver" </div> <table border="1" style="width: 100%; border-collapse: collapse; margin-top: 5px;"> <thead> <tr> <th style="width: 20px;"></th> <th style="width: 30%;">Username</th> <th style="width: 50%;">Value</th> </tr> </thead> <tbody> <tr> <td style="text-align: center;">▶</td> <td>domain\Marilyn</td> <td>Epic01,Epic03</td> </tr> <tr> <td style="text-align: center;">*</td> <td></td> <td></td> </tr> </tbody> </table>		Username	Value	▶	domain\Marilyn	Epic01,Epic03	*		
	Username	Value								
▶	domain\Marilyn	Epic01,Epic03								
*										

13. When all usernames and values have been entered, click the **Commit** button. The application will commit the changes to the ColumnSecurity table. Click **OK** to the next two messages and the Dialog will update and display rows for each username/value combination.

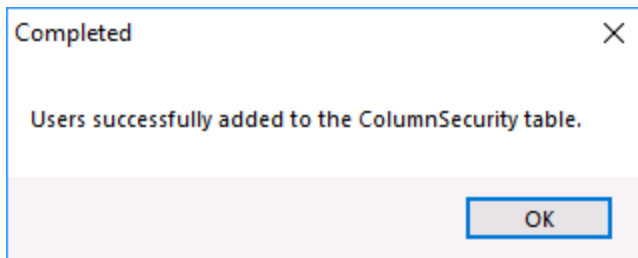
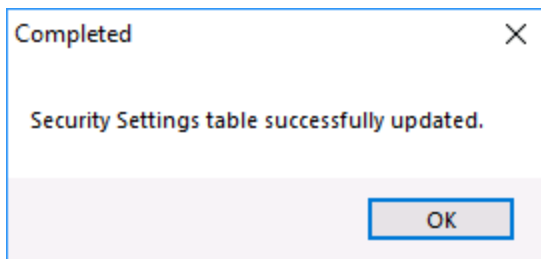

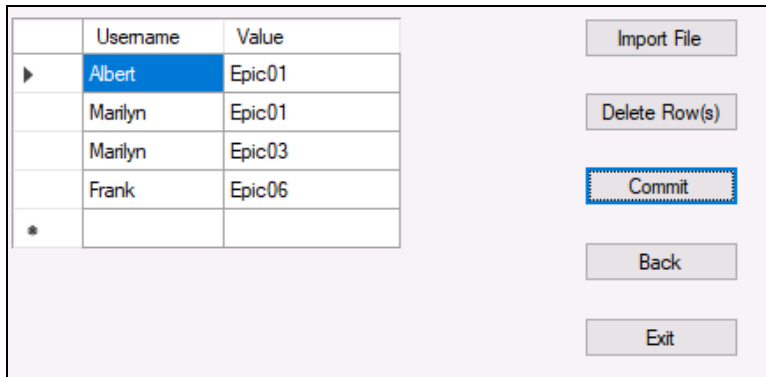

14. Use the **Delete Row(s)** button to remove any entries that are not wanted. Be sure to highlight the entire row to be deleted.

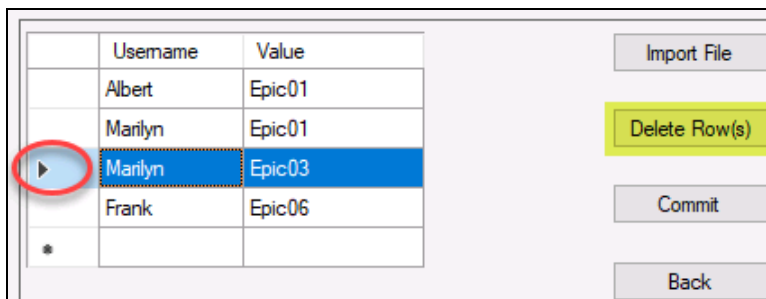

15. Click **Exit** to close the tool.
16. Remove the two biz files (BizInsight.biz and BizInsightDB.biz) from the Configuration Path directory. If you are not sure where the Configuration Path is located, go to any BizInsight workstation. Start Excel and click on the **Application Settings** button on the BizInsight ribbon.

For security to be fully implemented, each BizInsight workstation must be configured to use SQL databases. This is covered in the section titled "Configure BizInsight" later in this guide.

Step 6: Check TCP/IP, SQL Browser and Firewall Exceptions

The XMLFast feature added in an earlier BizInsight build requires the following server configuration changes:

- The TCP/IP protocol must be enabled for SQL Server and the SQL Browser Service must be running. see "Enable TCP/IP" below.
- Server firewall exceptions must be added for TCP Port 1433, UDP Port 1434 and a program exception for sqlservr.exe. see "Add Windows Firewall Exceptions" on page 44

Customers are strongly encouraged to make these changes in order for the XMLFast feature to work. While the XMLFast feature can be turned off on the client workstation in Application Settings, doing so will result in significantly slower data retrieval times.

Enable TCP/IP

1. Click on **Start > All Programs > Microsoft SQL Server 2008 (2008 R2) > Configuration Tools > SQL Server Configuration Manager**.

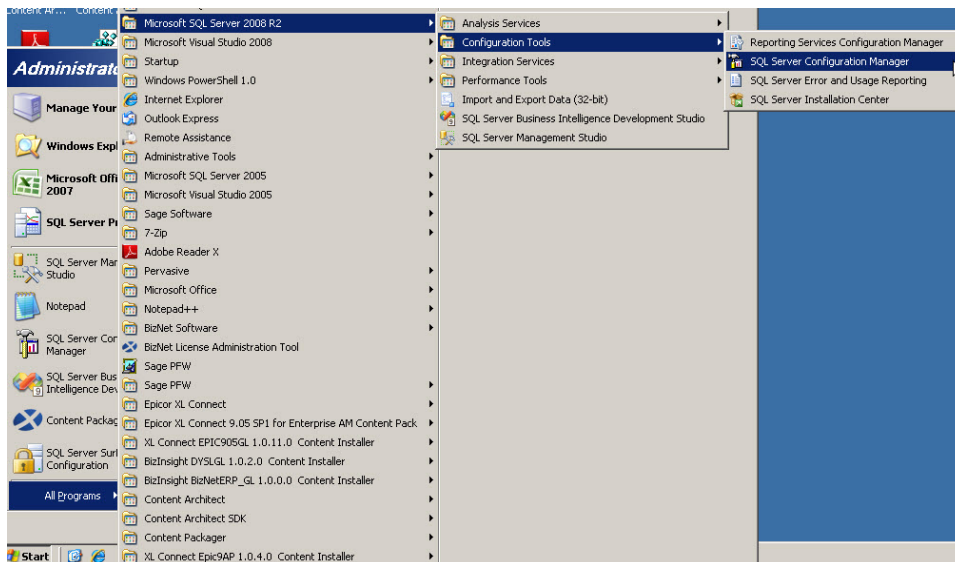

- Expand **SQL Server Network Configuration** and select the **Protocols for InstanceName** that corresponds to the SQL Server instance that hosts the accounting system database.

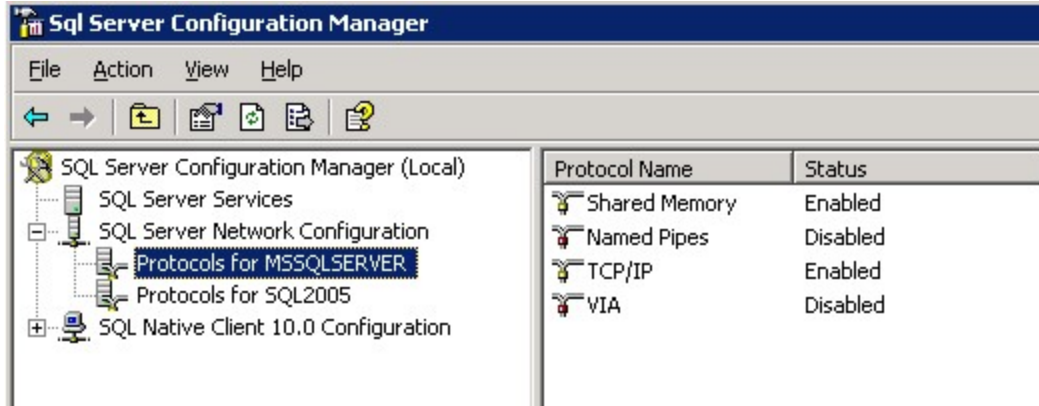

- Verify that the **TCP/IP** Protocol is "Enabled". If it is not enabled, double-click on the protocol and change its properties to enabled. You will receive a warning that the service will need to be stopped and restarted:

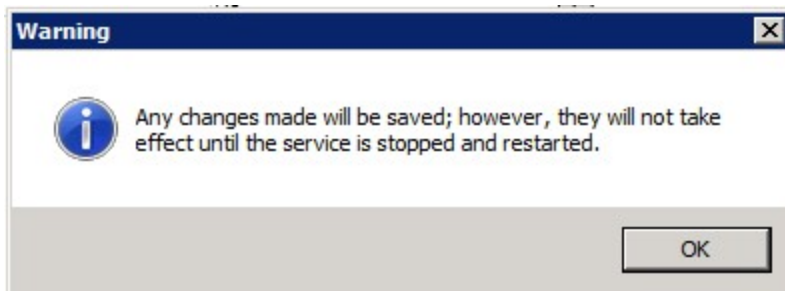

4. Go to the **SQL Server Services** section. Select the SQL Server service and click on the restart the service button.

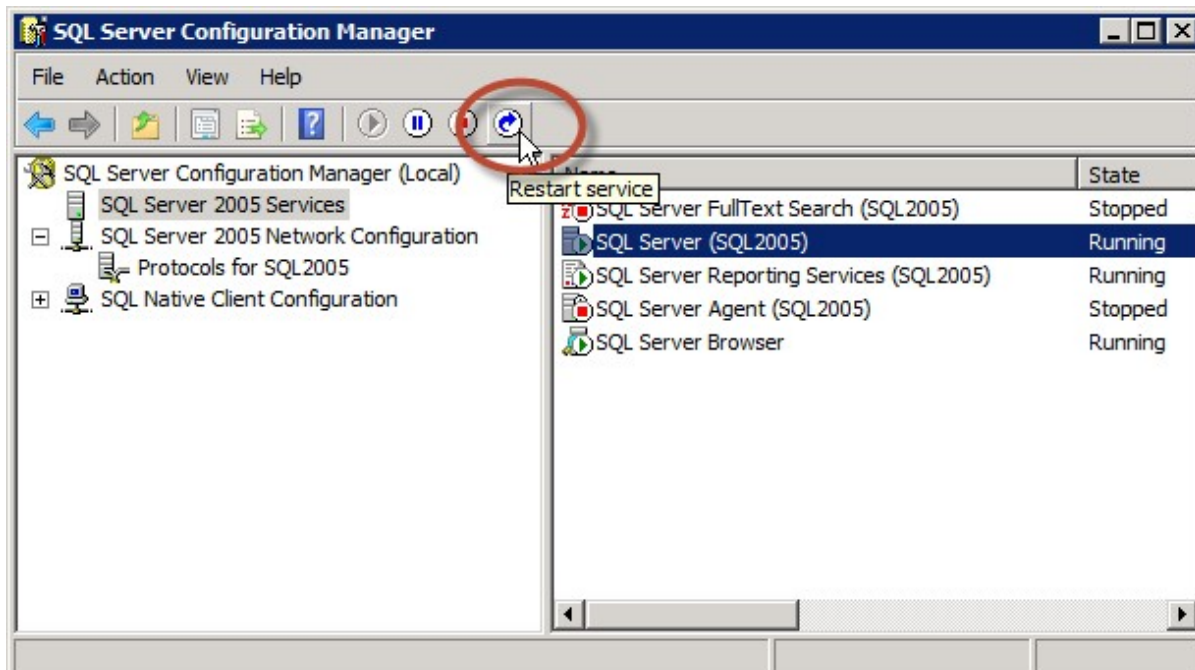

5. In the SQL Server Services section, verify that the SQL Server Browser service is started. If it is not, double-click on the service to open the service properties.

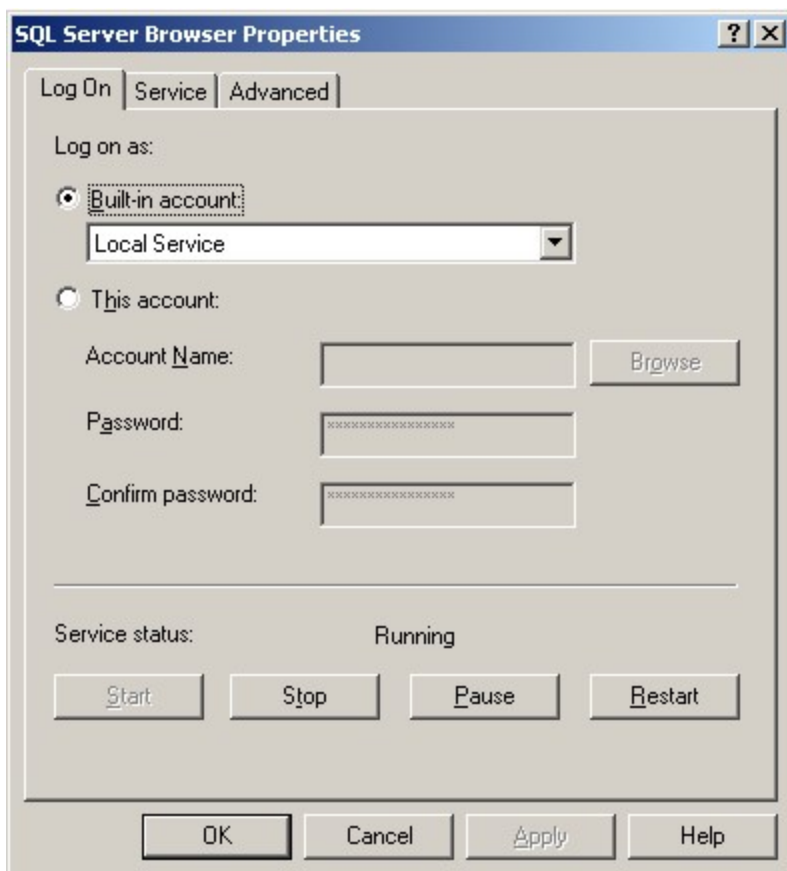

- Click on the **Service** tab and make sure the **Start Mode** is set to "Automatic".

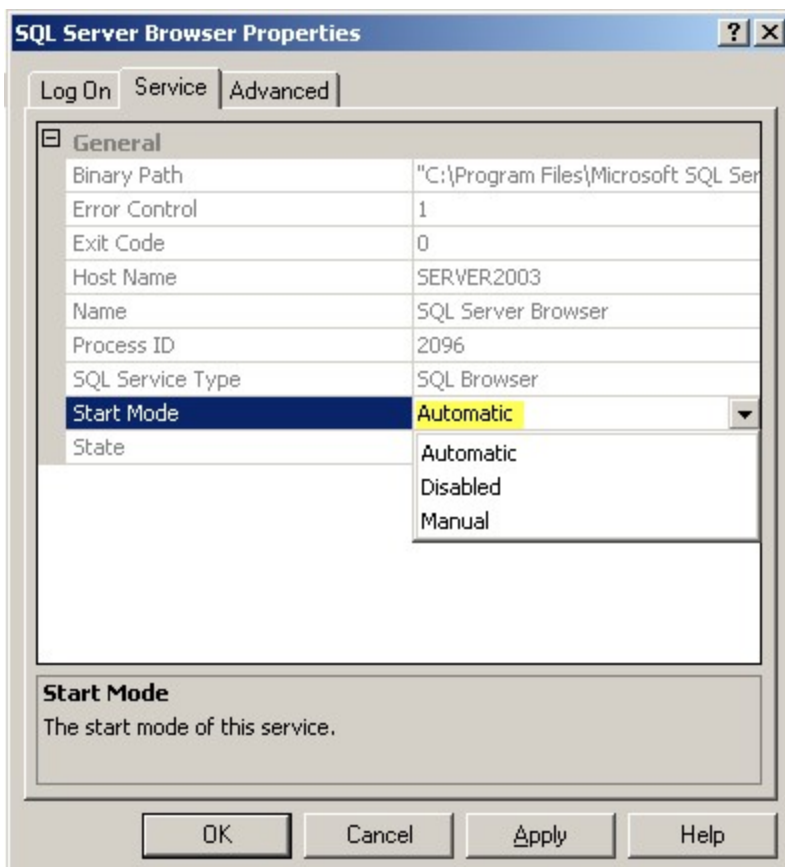

7. On the **Log On** tab, click on the **Start** button to start the service

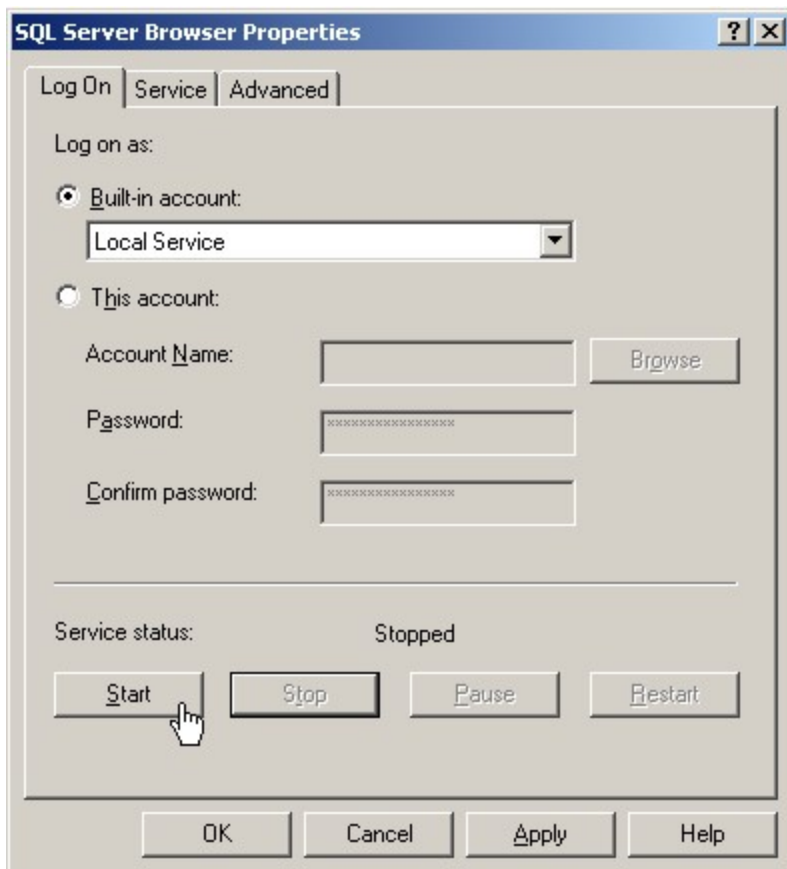

Add Windows Firewall Exceptions

This step may not need to be performed if the Windows Firewall is turned off on the server.

Server 2003 (click [here](#) to go to the Server 2008 instructions)

1. Click on **Start > Control Panel > Windows Firewall**

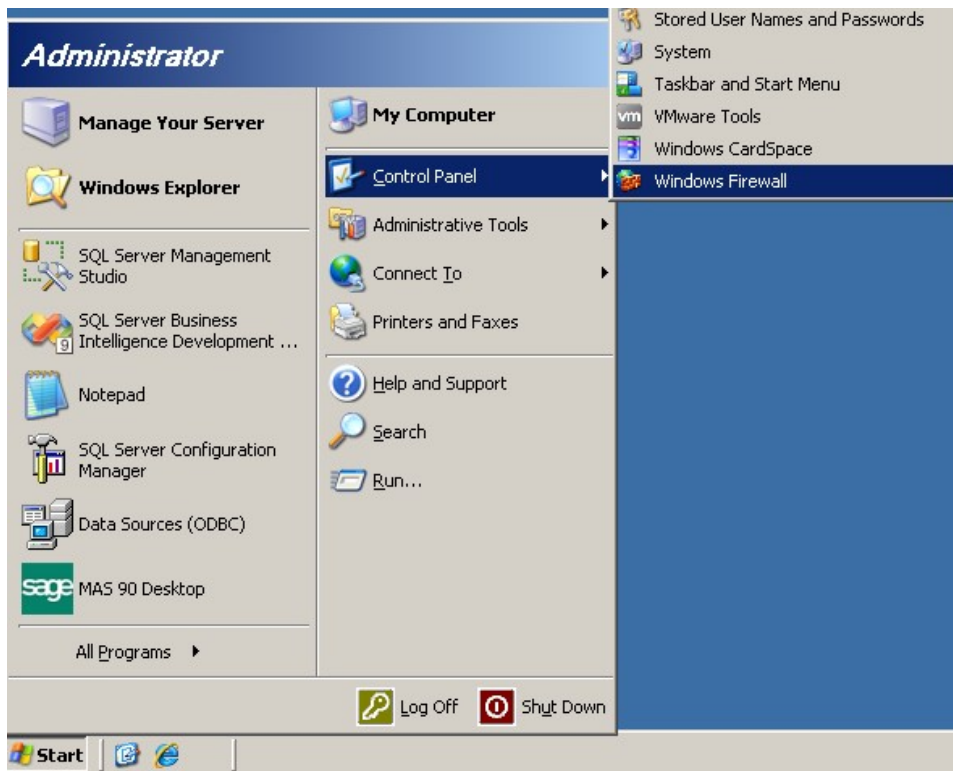

2. On the **Exceptions** tab, click the **Add Port** button.

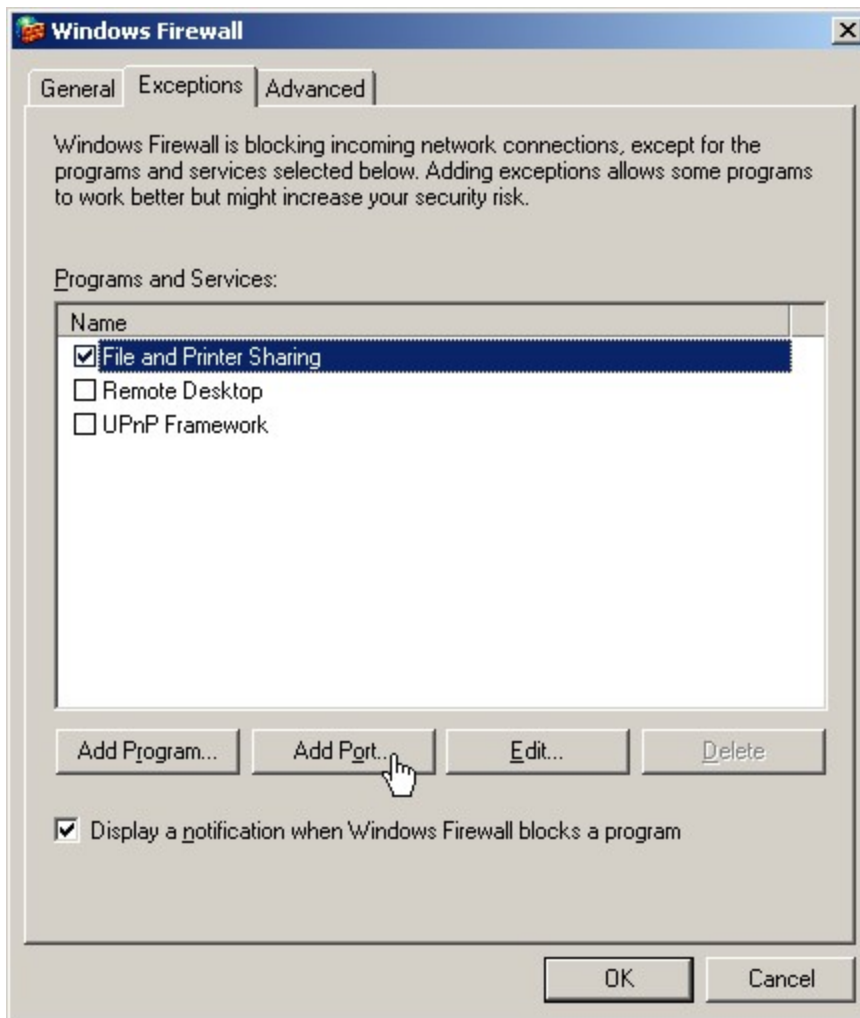

3. In the **Add a Port** dialog, enter a name for the exception entry and type "1433" for the port number. Click **OK**.

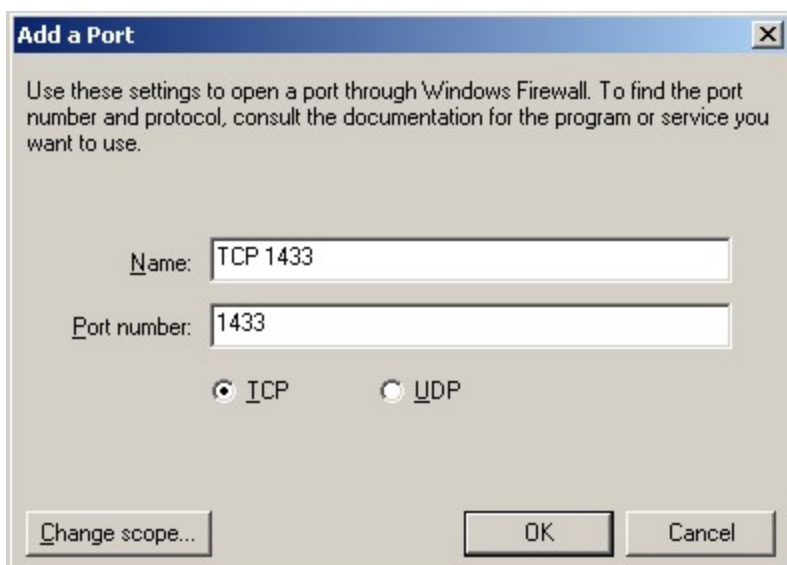

- Name:** TCP 1433
- Port number:** 1433
- Protocol:** TCP UDP
- Buttons:** Change scope..., OK, Cancel

4. Add a second port exception for UDP 1434.

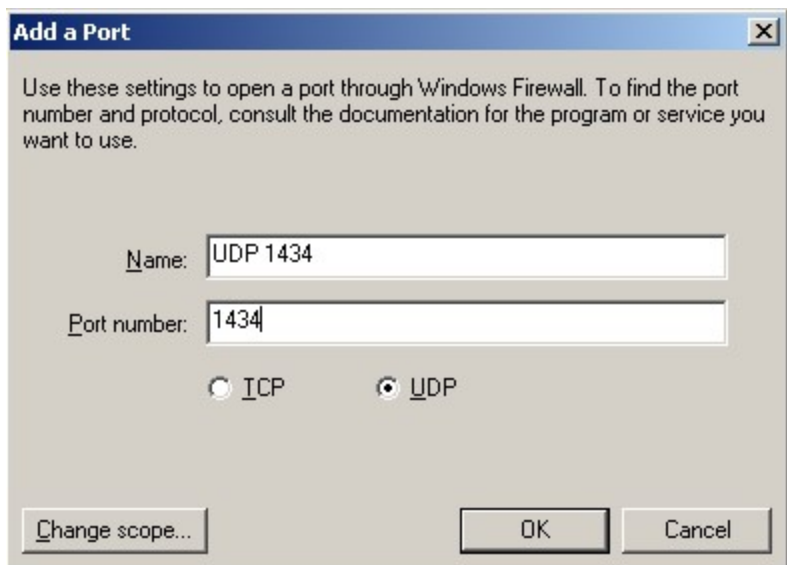

- Name:** UDP 1434
- Port number:** 1434
- Protocol:** TCP UDP
- Buttons:** Change scope..., OK, Cancel

5. Click the **Add Program** button then click the Browse button

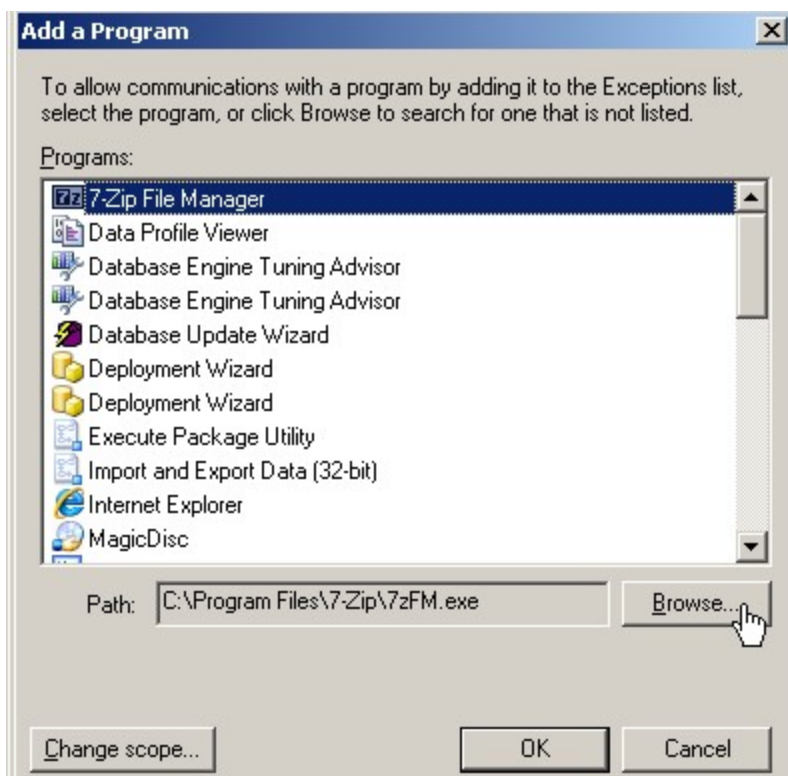

6. Browse to the SQL Server installation's Binn directory and select **sqlservr.exe**.

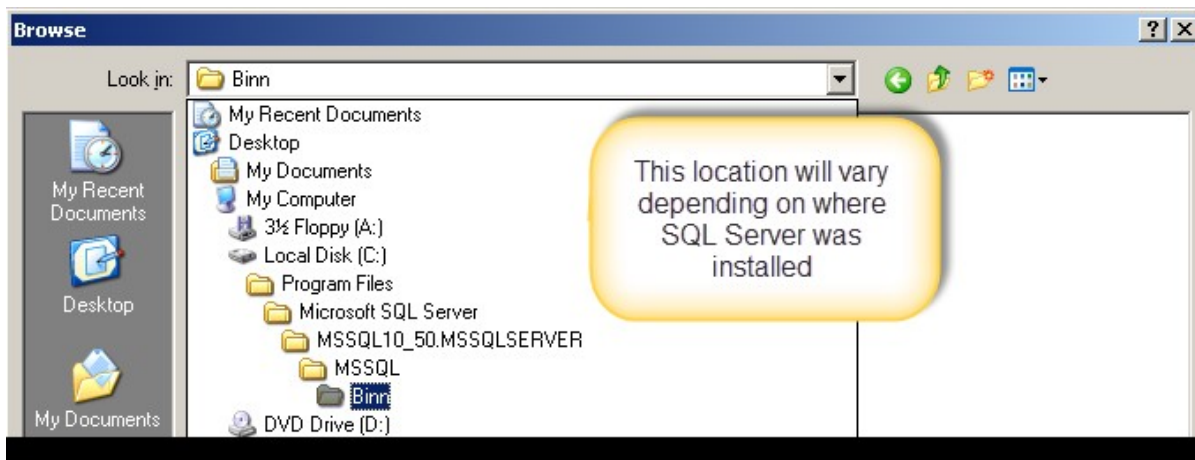

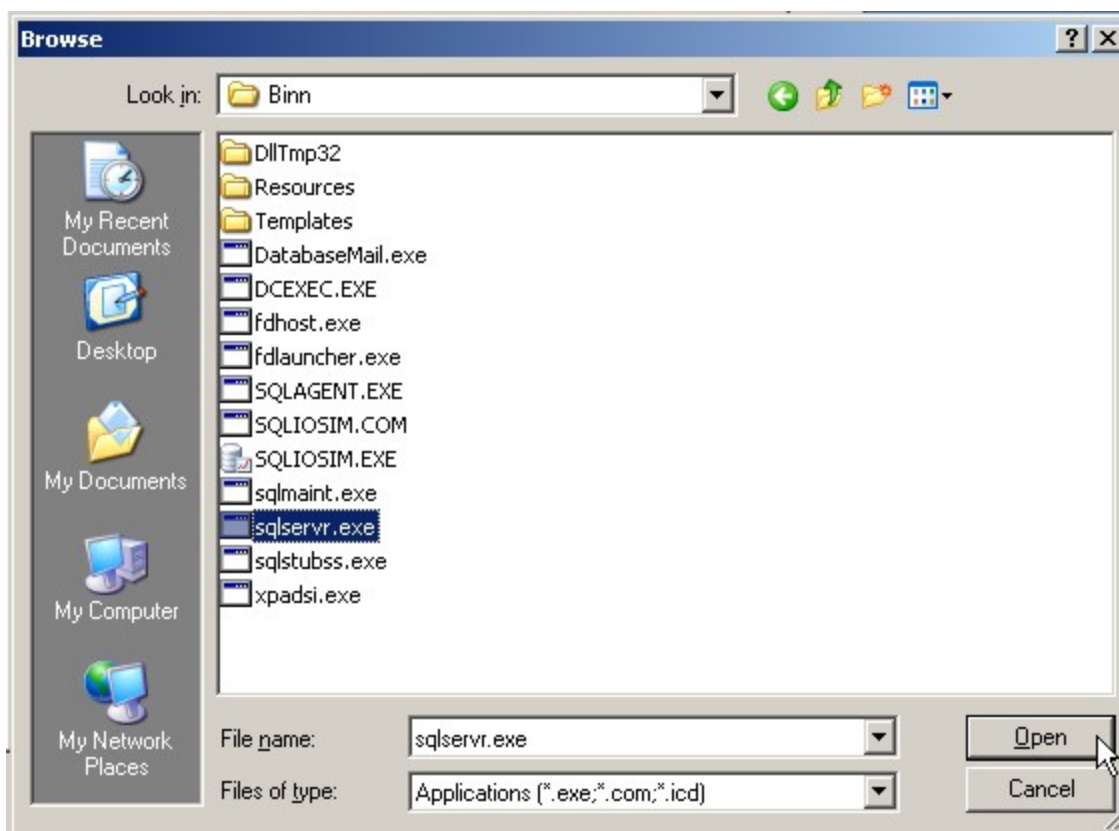

7. Close the Firewall dialog after making these additions.

Server 2008

1. Click on **Start > Administrative Tools > Windows Firewall with Advanced Security**

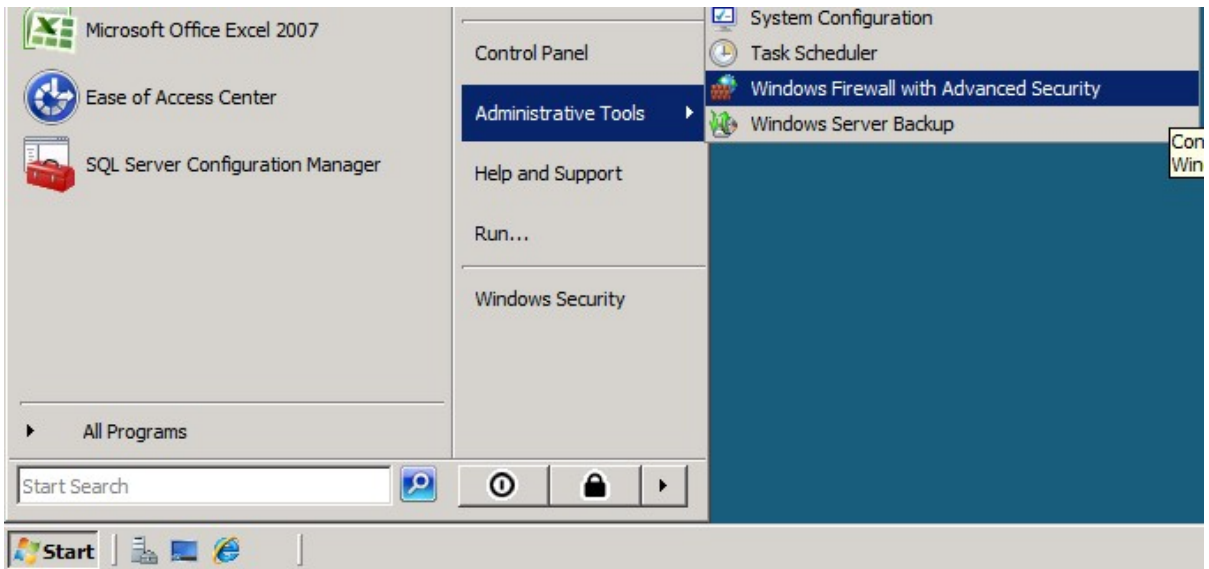

2. Click on **Inbound Rules**.

3. Click on **New Rule**.

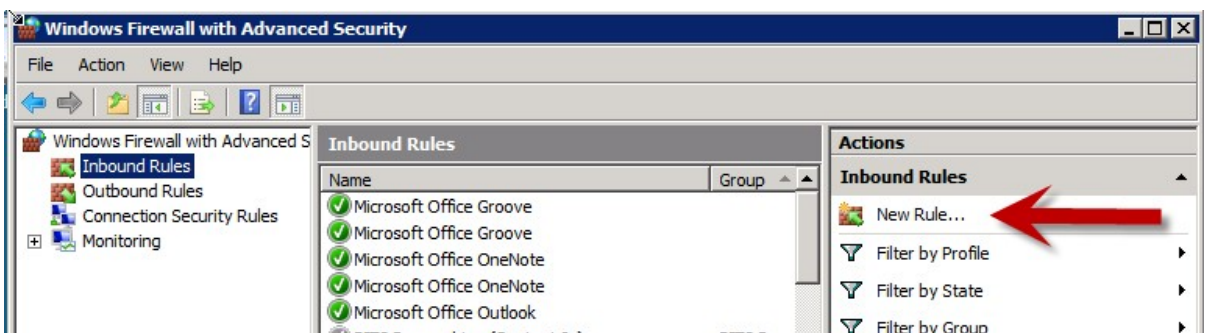

4. Choose the **Port** radio button and click **Next**.

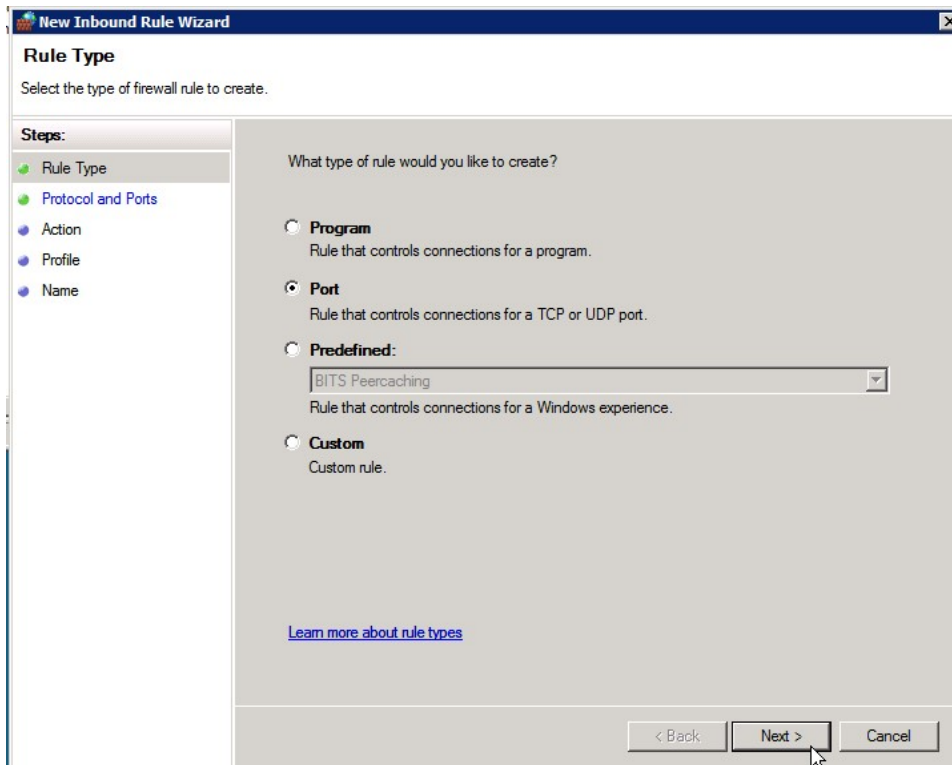

5. Leave the **TCP** option selected and type in port 1433. Click **Next**.

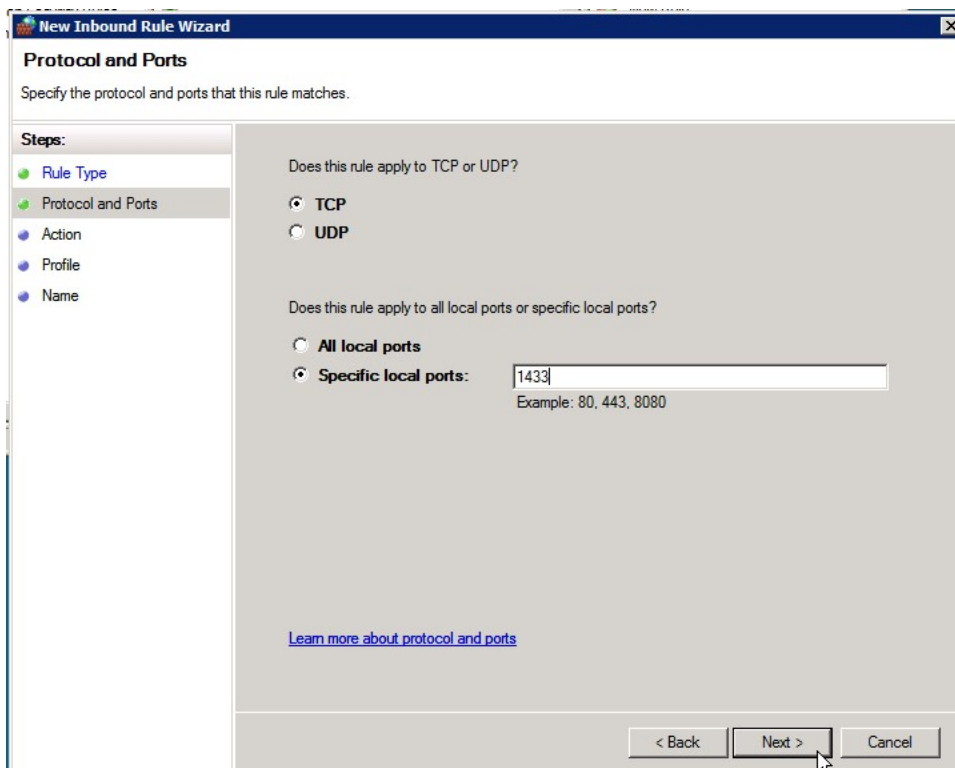

6. Leave the **Allow the connection** radio button selected and click **Next**.

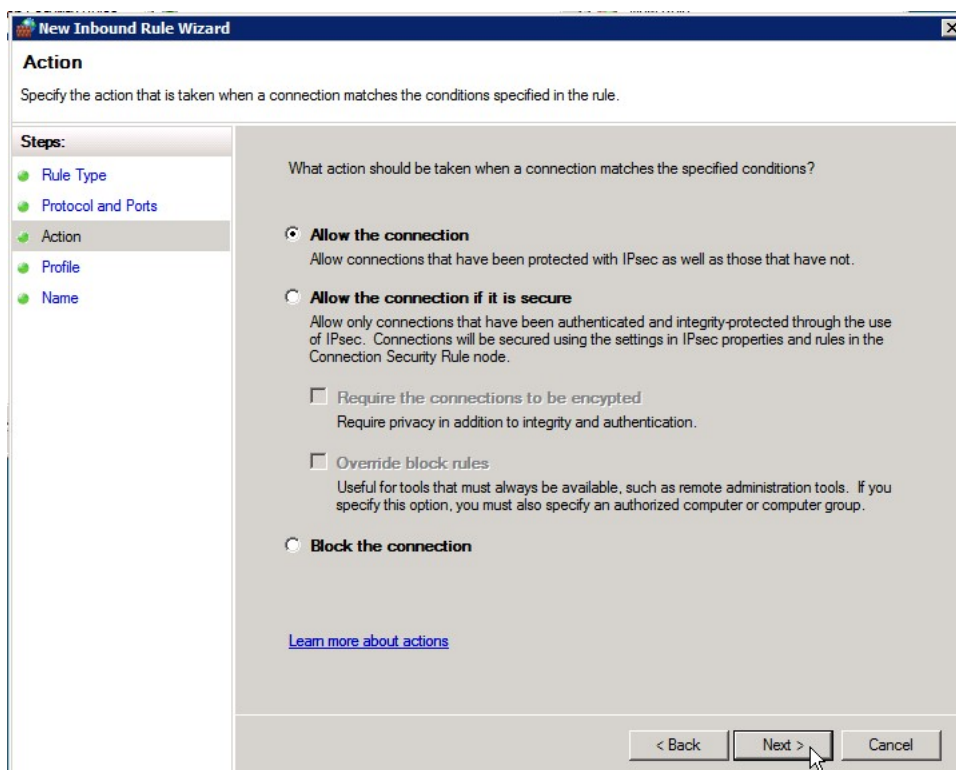

7. Uncheck the **Public** checkbox (unless users are connecting using a public network location) and click **Next**.

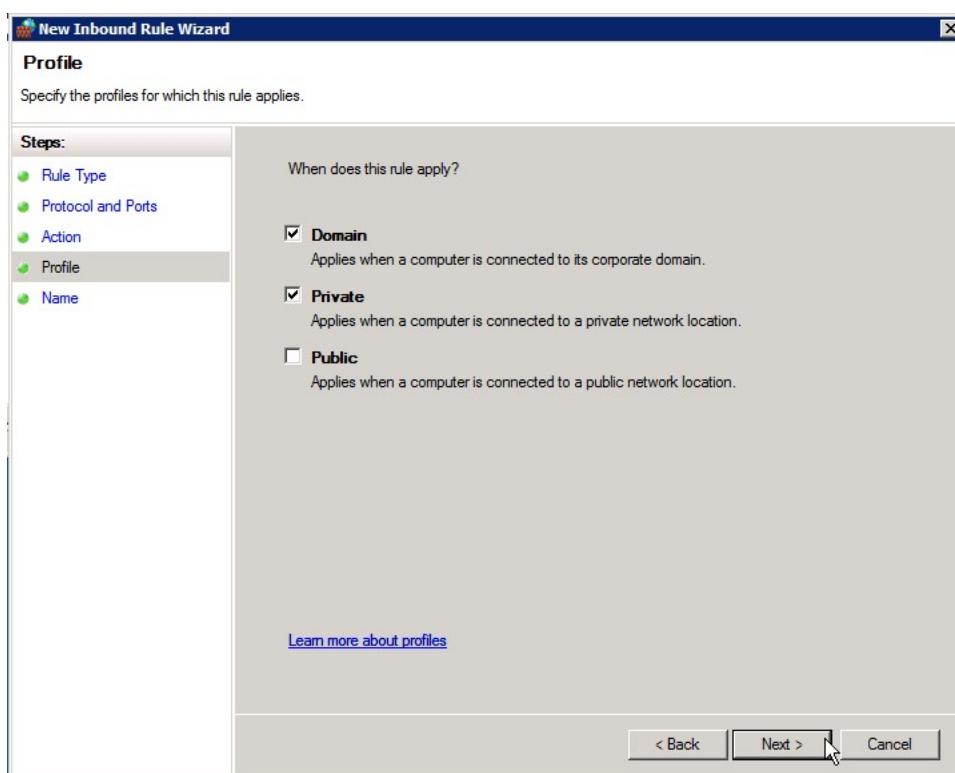

8. Type a name and description for the exception and click **Finish**.

9. Repeat these steps to add a UDP port exception for port 1434.

10. Add a third new inbound rule for a program exception.

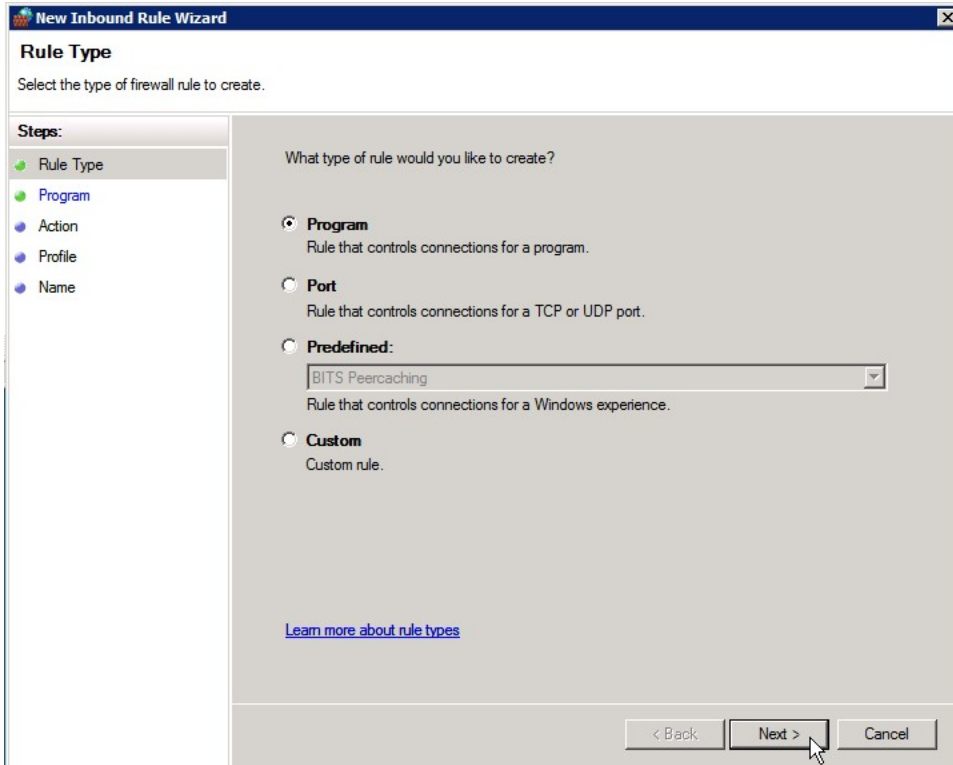

11. Click on the **Browse** button and browse to the SQL Server installation's Binn directory and select **sqlservr.exe**. Then click **Next**.

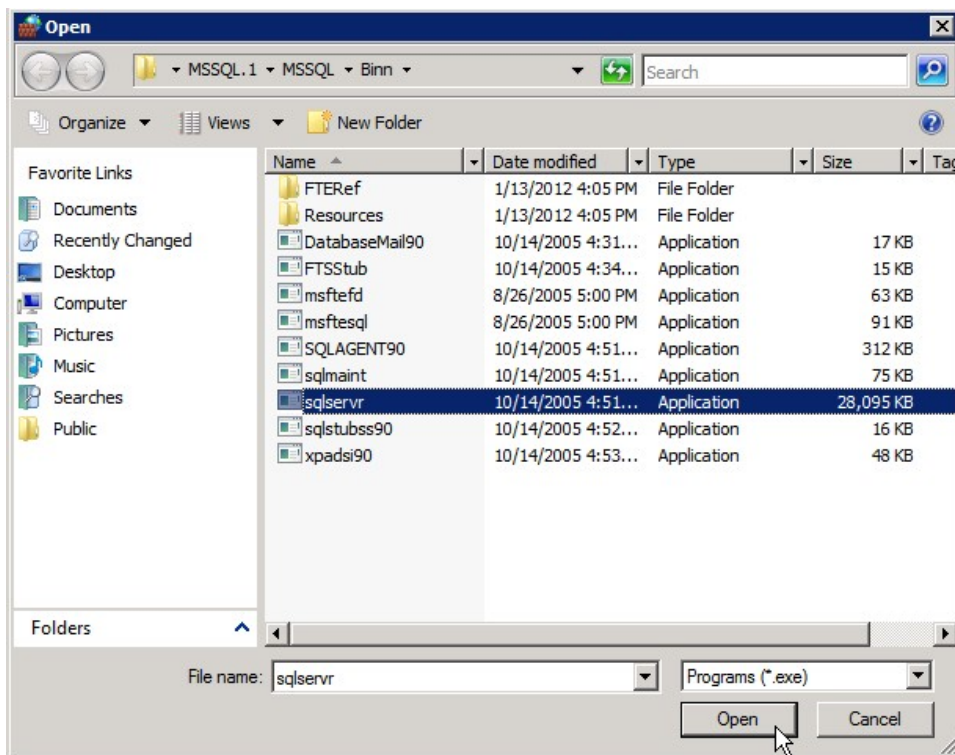

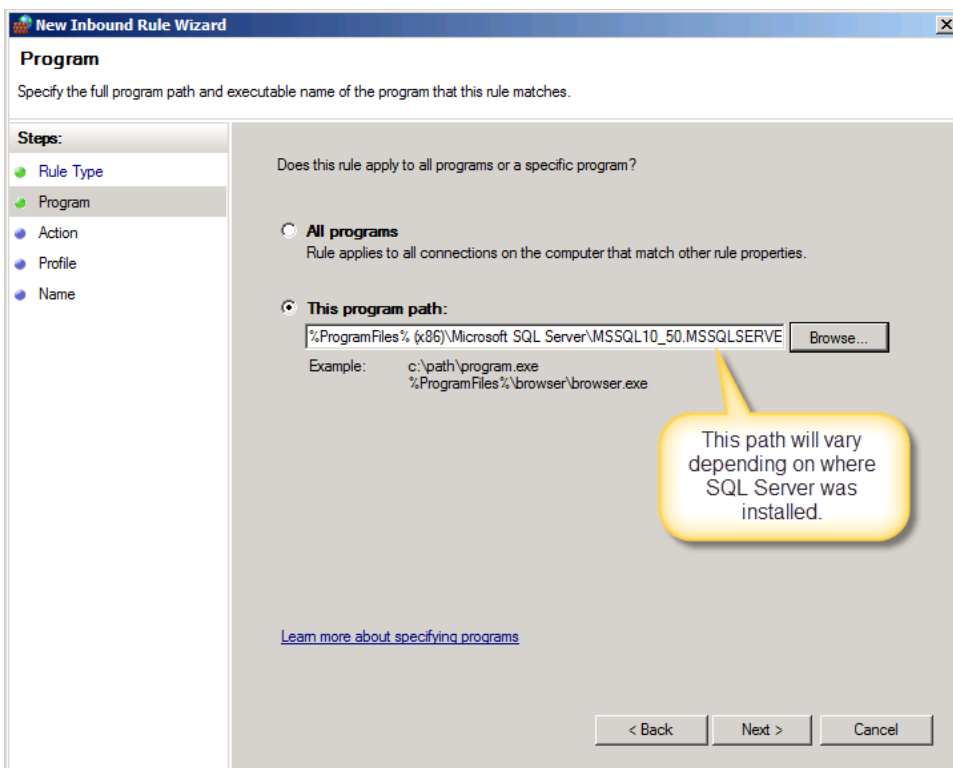

12. Leave **Allow the connection** selected and click **Next**.

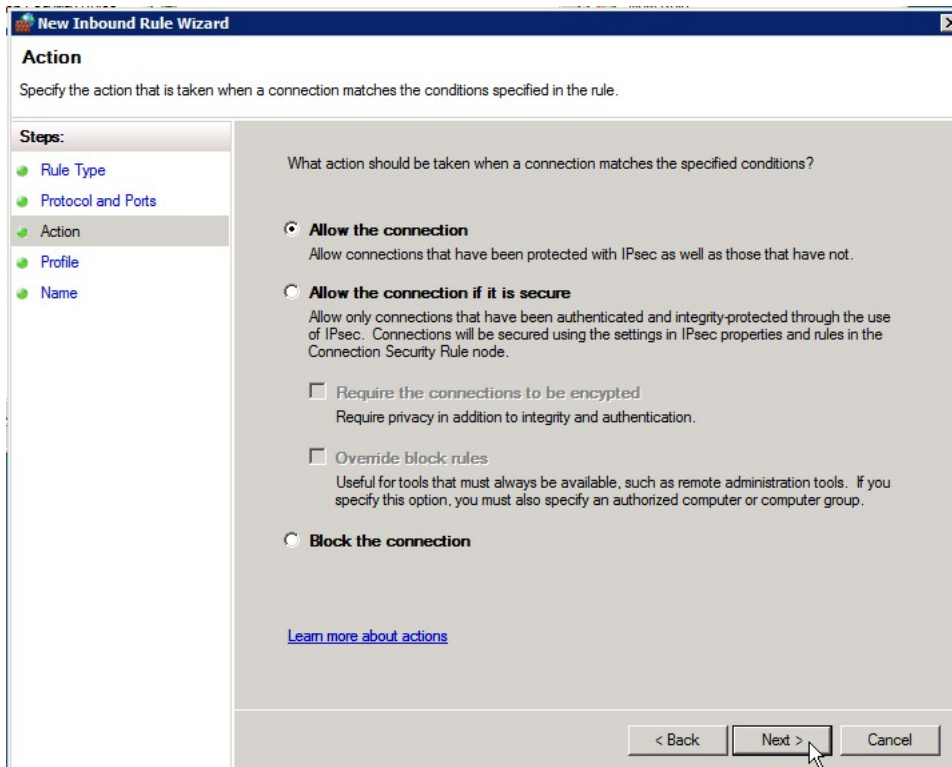

- Uncheck the **Public** checkbox (unless users are connecting using a public network) and click **Next**.

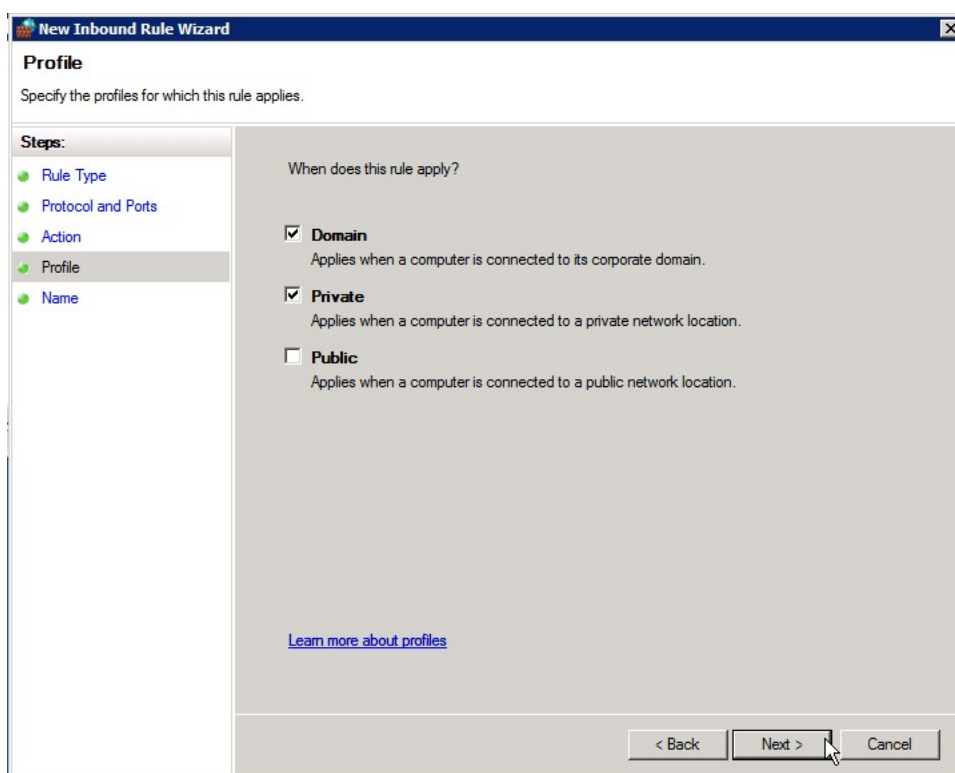

- Type a name and description for the exception and click **Finish**.

Step 7: Run Content Installer for Additional Content Pack (s)

1. The **Welcome** dialog will open. Click **Next**.

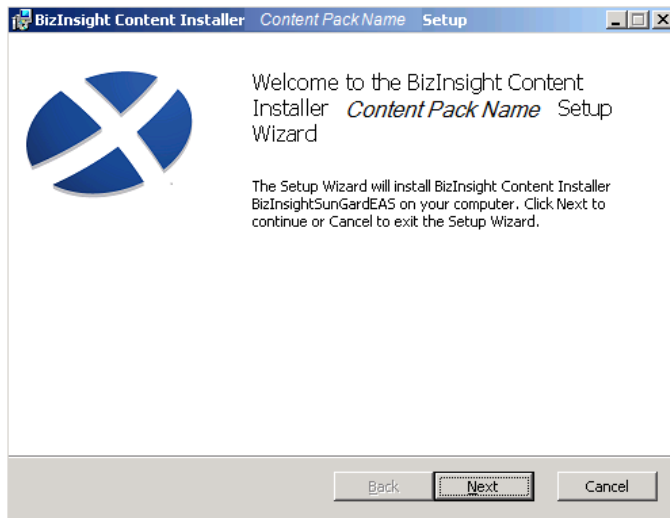

2. Review the End User License Agreement and if you agree to the terms, check the **I accept the terms in the License Agreement** checkbox and click **Next**.

3. Click on the desired **Setup Type** button.

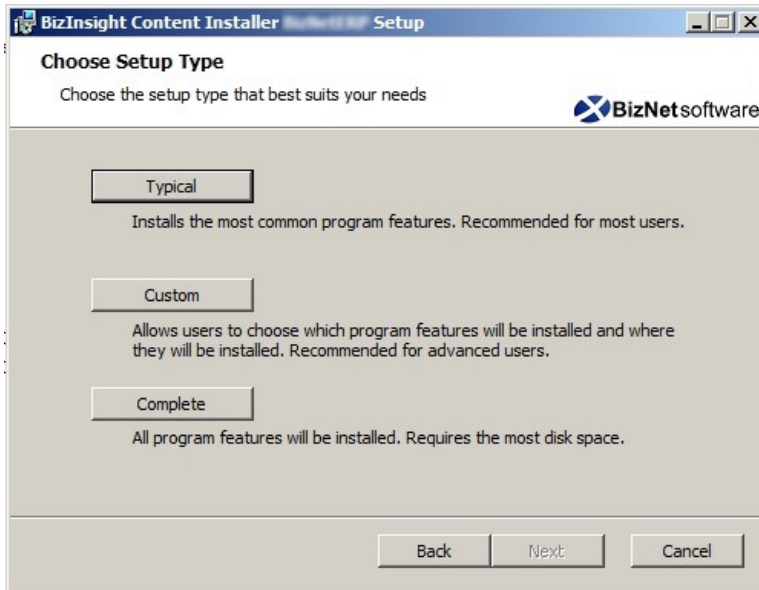

Custom setup type options that are available:

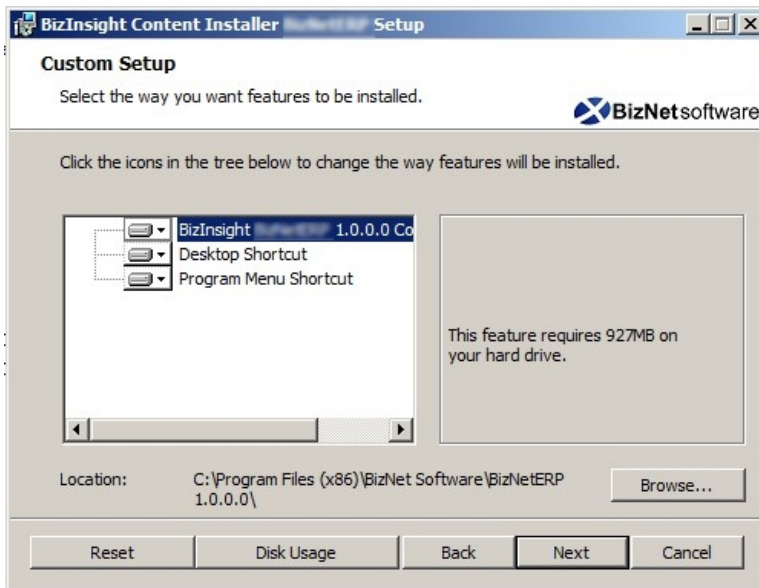

4. Click **Install**.

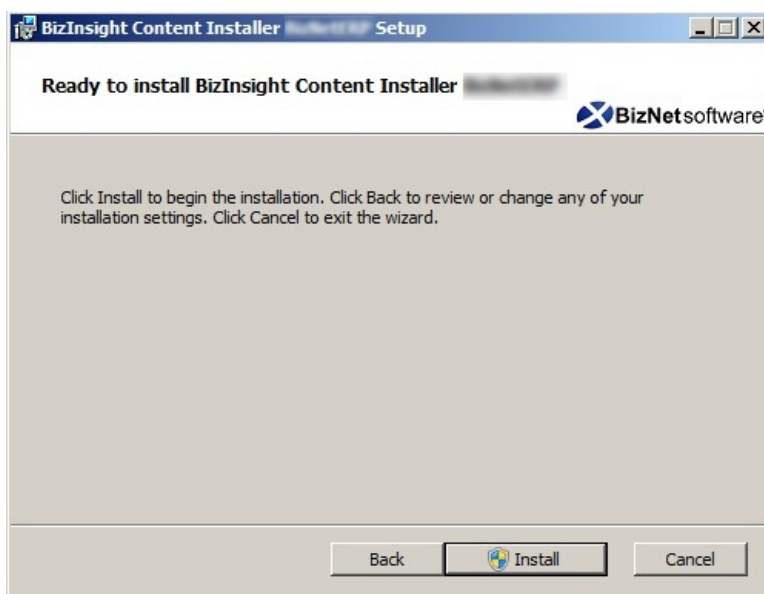

5. Click **Yes** to any User Account Control messages.

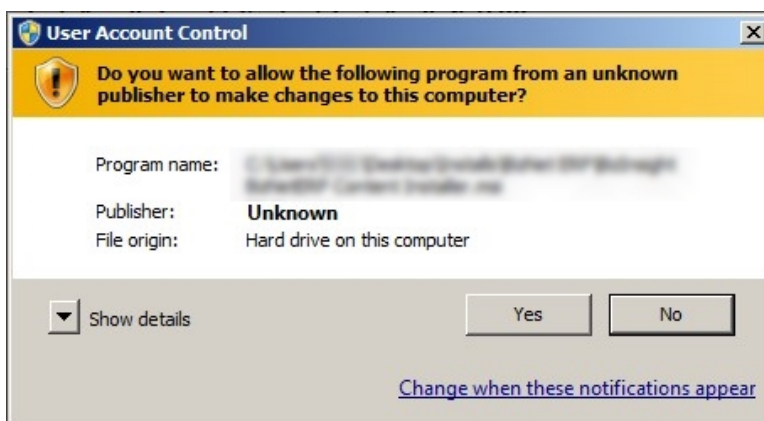

6. When the installer completes, an icon will exist on the desktop if you did not disable the creation of shortcuts.

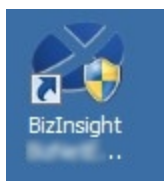

7. Double-click the shortcut on the desktop to launch the content installer. If you chose a Custom installation and disabled the creation of shortcuts, you must browse to the directory to which the content installer files were extracted and double-click the BizNet Content Installer.exe. If you installed to the default directory location, that directory can be found in C:\Program Files (x86)\BizNet Software.
8. The content installer will inspect the server and determine what elements already exist and indicate their presence with a green check mark.

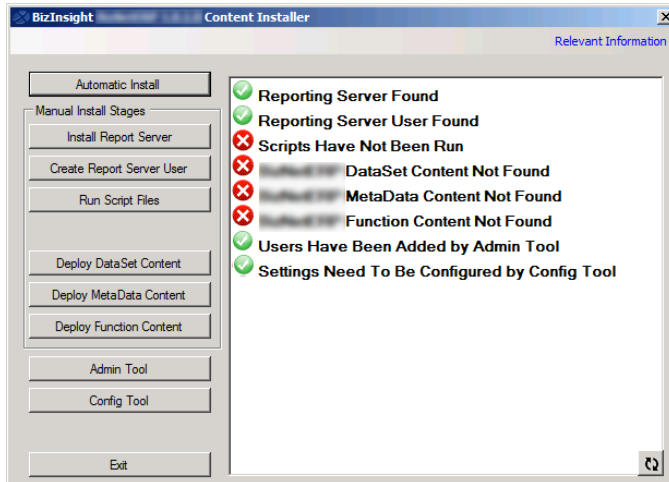

9. Click on the **Relevant Information** link in the upper right corner and make a note of the **Report Folder** name:

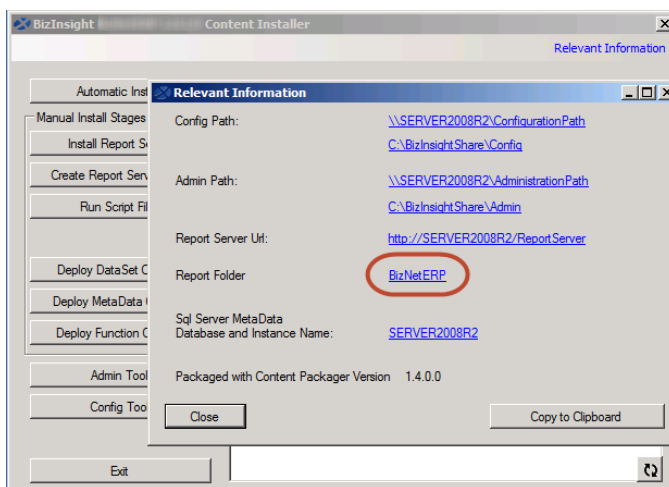

Note If the Relevant Information dialog does not contain any information and BizInsight is already installed, go to a workstation where BizInsight is installed. Open Excel on the workstation, click on the **Application Settings** button on the BizInsight ribbon and copy the values provided for the **Configuration Path**, the **Administration Path**, the **Default Reporting Services Server** and the **Default Reporting Services Folder Name** fields.

10. Click **Automatic Install**.

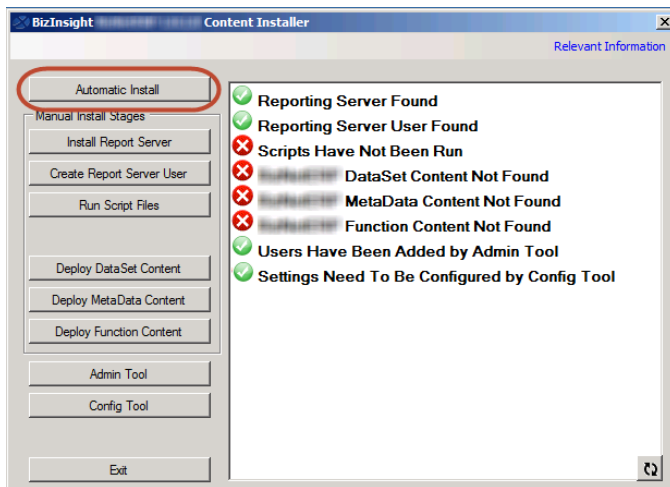

11. The content installer will deploy the MetaData and function content. The path will be automatically defaulted to the path last used. Click **OK**.

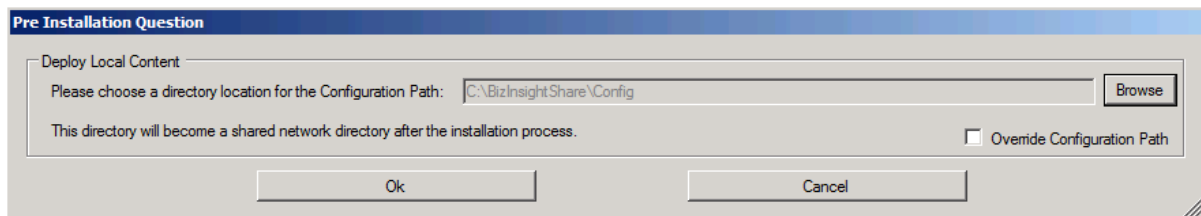

12. The content installer will open the content deployment dialog. Most paths will not need to be changed. But you must check the following to make sure they are correct:
 - a. Make sure the folder name is the folder name currently being used. If the folder is not the same as shown in the Relevant Information dialog, change

that field to match the folder that is currently being used.

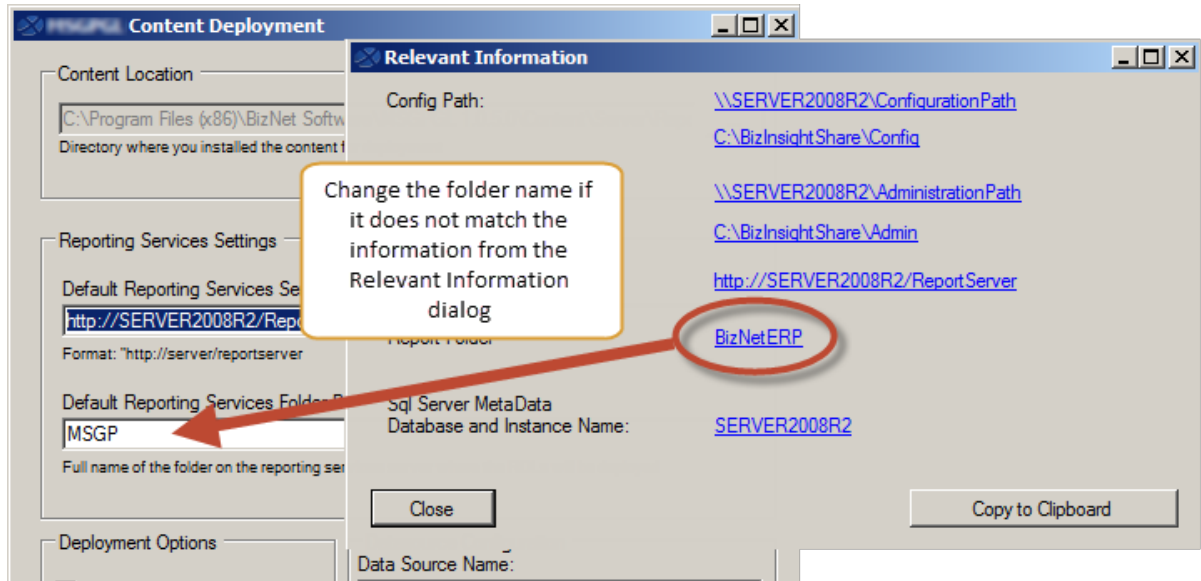

- b. Adjust the **Server Name** field if your accounting system database is on another server. **NOTE** The server name will default to the last server used. This may not be the right server for the content pack being deployed.
 - c. Adjust the **Database Name** field to point to your accounting system database. If your accounting software uses a system or control database, provide the name of that database rather than a company database name. **NOTE** The database name will default to the last database used. This may not be the right database for the content pack being deployed.
13. Select the desired authentication method – Windows authentication or Prompt for Credentials.

IMPORTANT You must use the same authentication method as selected for other content packs.

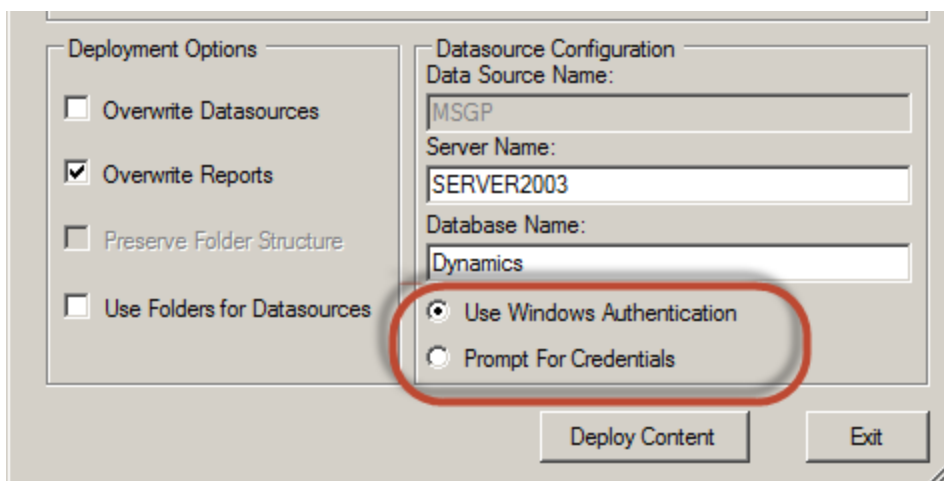

14. Click **Deploy Content**.
15. The content installer will display a status message to indicate that it is working.

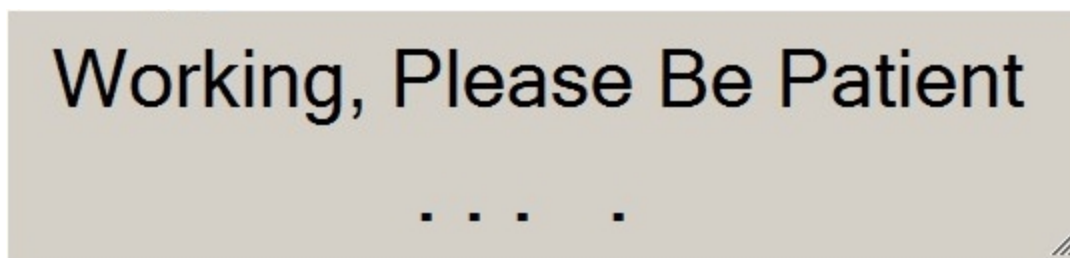

16. Once complete, the installer will display links to the Reporting Services sites. Click **OK** to continue with the installation.

17. The **License Administration Tool** will open. Unless you need to add new users, click **Exit**.

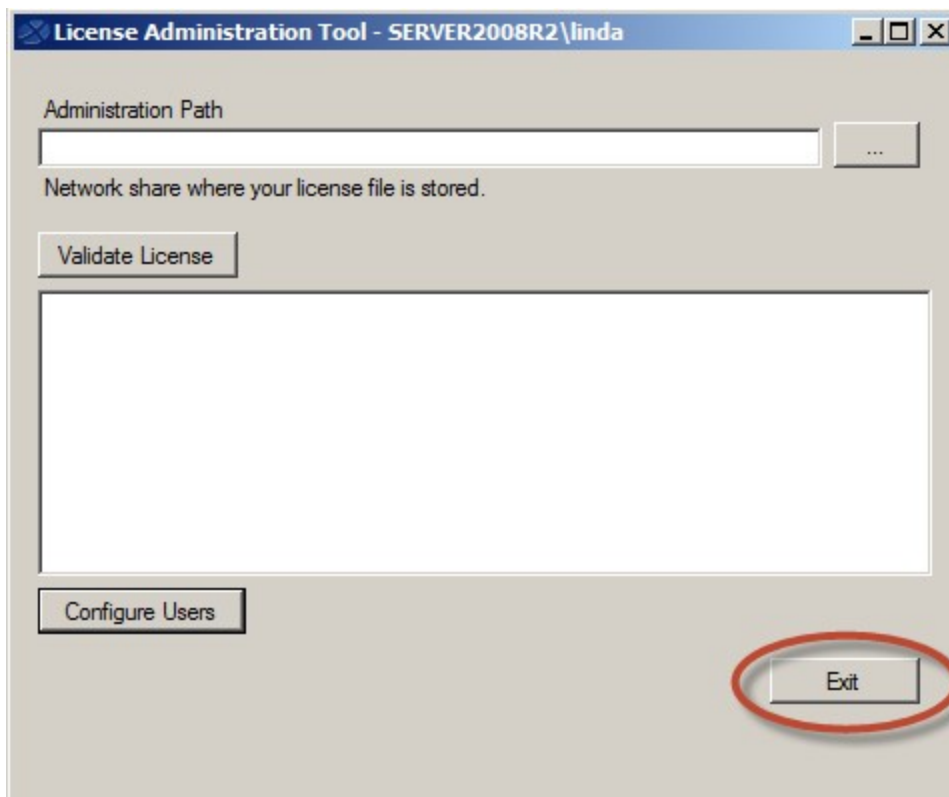

18. The content installer window will display the results of the automatic install. Click **Close**.

19. Click **Exit** to close the content installer.

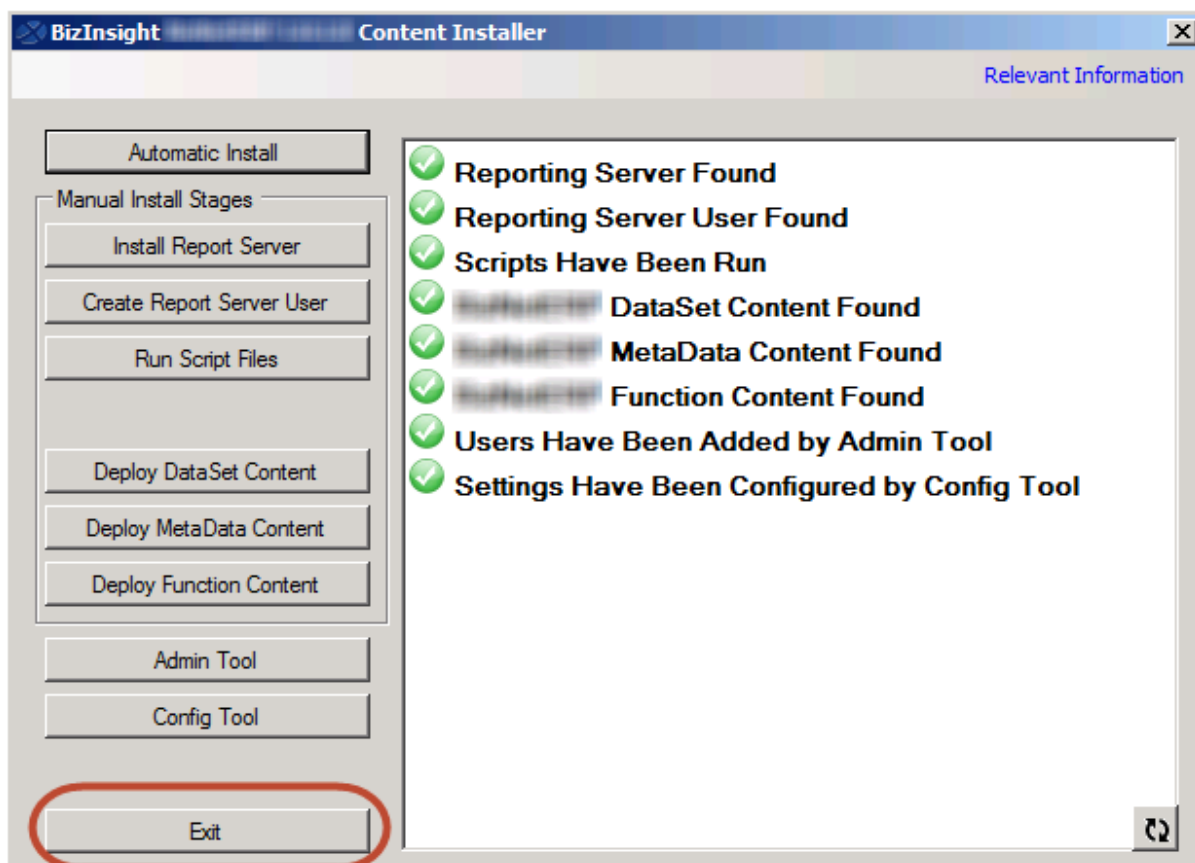

20. Repeat the above steps for each content pack that needs to be installed.

Installation Activities for Client Workstation(s)

Step 1: Install Oracle Data Access Components (ODAC)	70
Step 2: Install BizInsight	71
Installing BizInsight for the Non-Administrative User	78
Step 3: Configure BizInsight	80
Step 4: Verify the BizInsight Installation	90
Step 5: Install BizInsight Desktop Edition	93

Step 1: Install Oracle Data Access Components (ODAC)

If your accounting system is using an Oracle database, you must install the Oracle ODBC driver and ODP.Net on each client workstation in order for BizInsight to be able to retrieve data from the Oracle database. If your accounting system does not use an Oracle database, this step can be skipped.

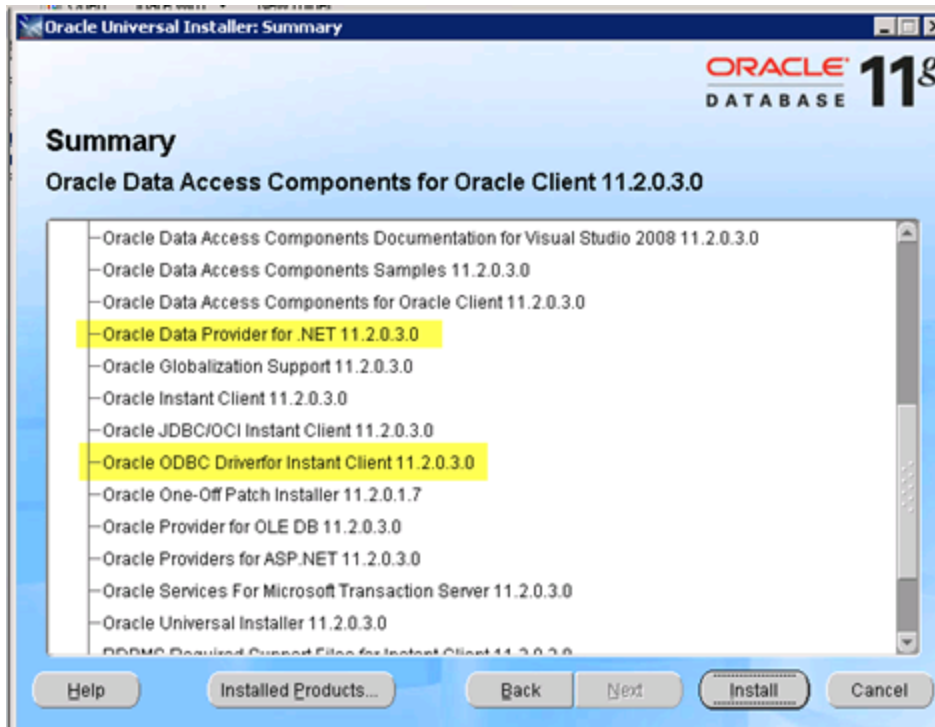

The version shown in the screenshot is for illustration only.
Install the ODAC version appropriate for your Oracle database

IMPORTANT

When installing the Oracle Client, it is insufficient to install the Runtime Engine as that does not install the Oracle ODBC driver.

Step 2: Install BizInsight

IMPORTANT If you are implementing BizInsight in a Terminal Services/Citrix environment, stop here and switch to the document titled "Citrix Terminal Services Installation Guide" for alternate setup steps for that type of implementation.

1. Locate the BizInsight product installation files that you downloaded from the portal site and extract the contents.
2. Extract the .zip contents to any directory that is accessible from the client workstation.
3. Double-click the **Setup.exe**.

NOTE As of the 5.0.35.2 release, there is a single Setup.exe for all supported Office versions.

4. The installation will check to see if Microsoft .Net Framework 4.0 is installed. If not installed, the following dialog will display. Click **Accept**.

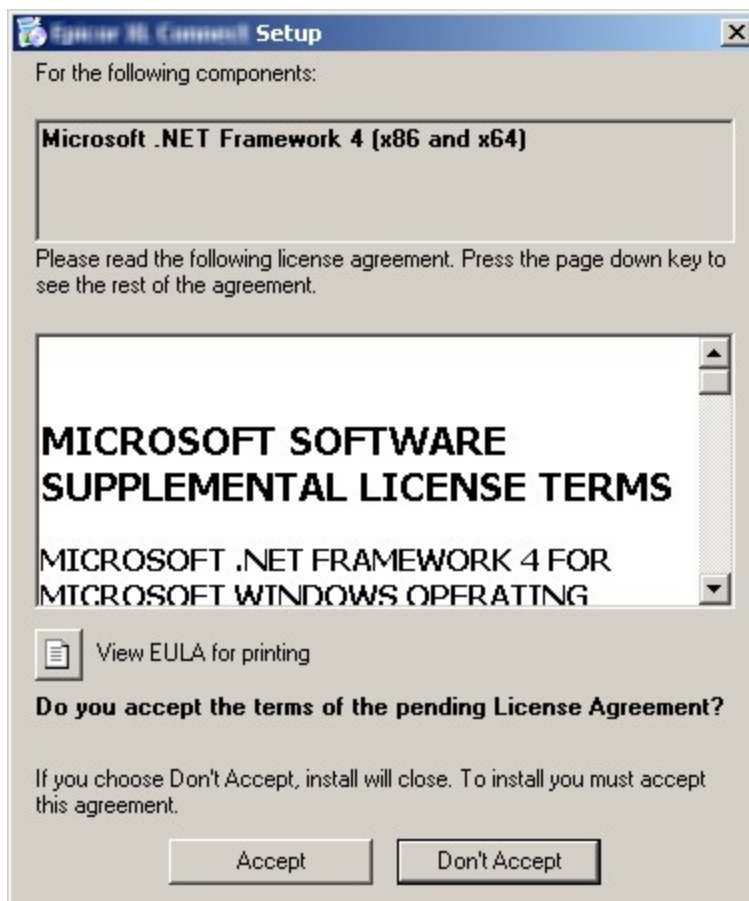

5. The installation will then check to see if the Microsoft Office Primary Interop assemblies for the installed Excel version are installed as well as a specific Microsoft Update that is necessary for proper Excel add-in functionality. If not found, the following dialog will display. Click **Install**.

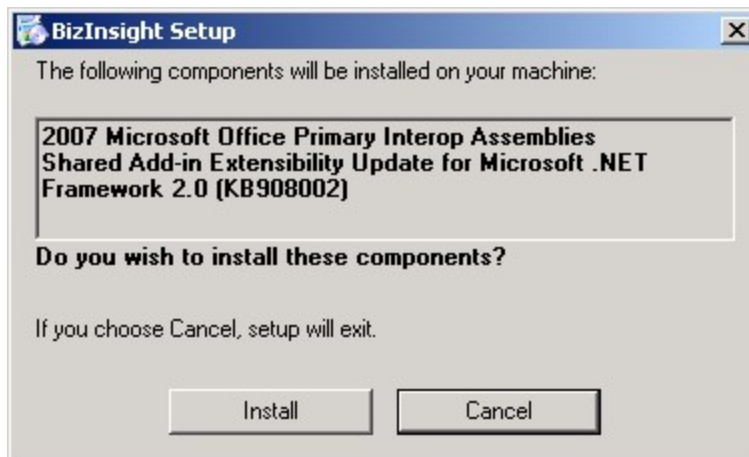

6. The splash dialog will open. Click **Next** to continue.

- The Welcome dialog will open. Click **Next** to continue.

- The **License Agreement** dialog will open. Read through the agreement and if you agree with the terms, click the **I agree** radio button and then click **Next**.

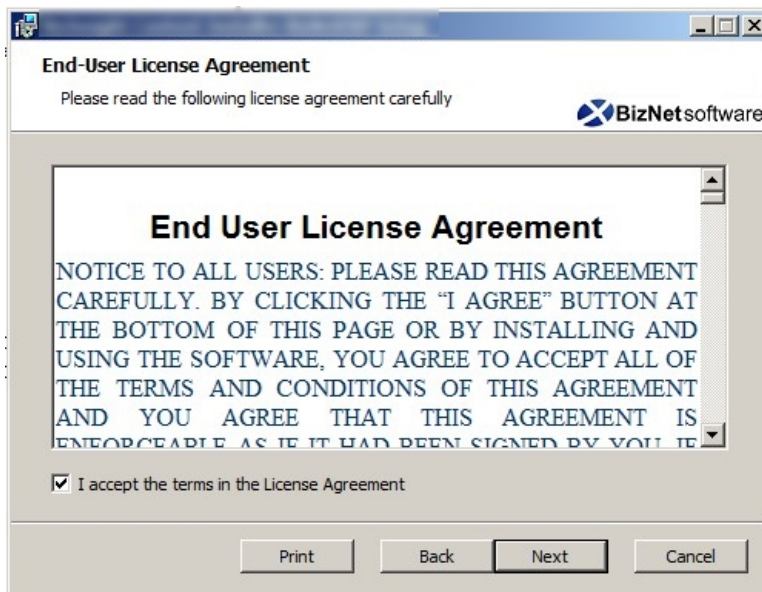

- Accept the default installation directory or browse to a location of your choice. Click **Next**.

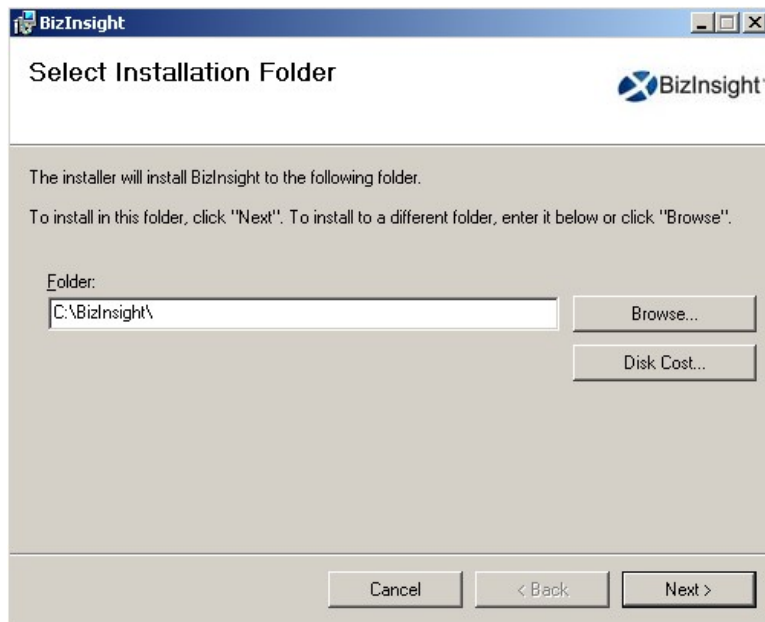

- Click **Next** at the **Confirm Installation** dialog.

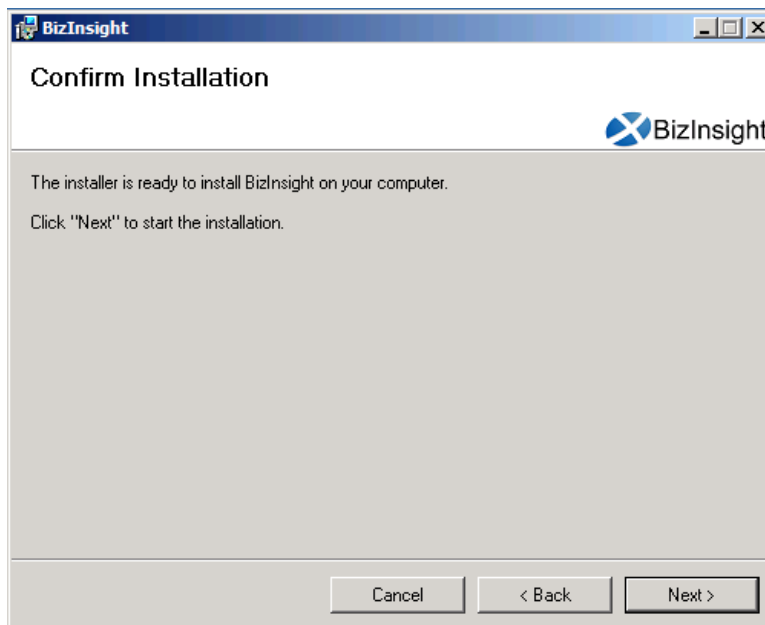

11. When installing BizInsight versions 5.0.35.1 or higher, the **Enter your Configuration Path** dialog will open. If you have an app.config file produced by a Content Installer in your Configuration Path, leave the default option. Click **OK**.

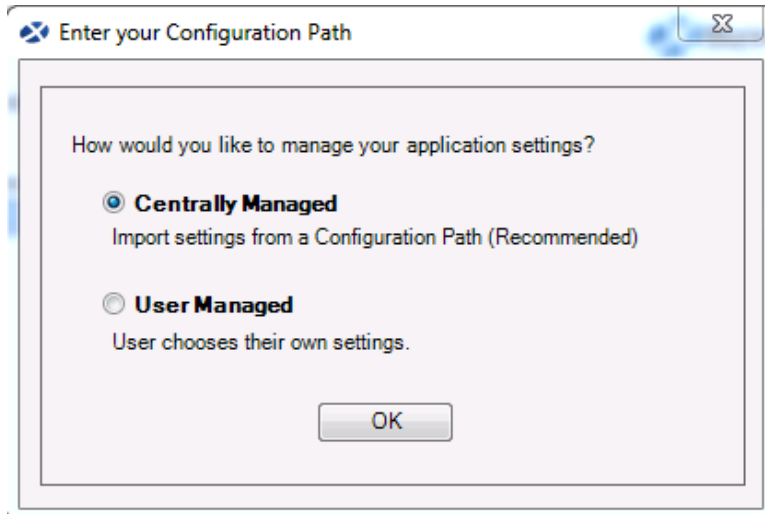

If you do not have a Content Installer created app.config file, choose the **User Managed** radio button to proceed. You will need to supply the key paths when configuring BizInsight for the user. When you click OK, the Import Settings Skipped dialog will open. Click **OK**.

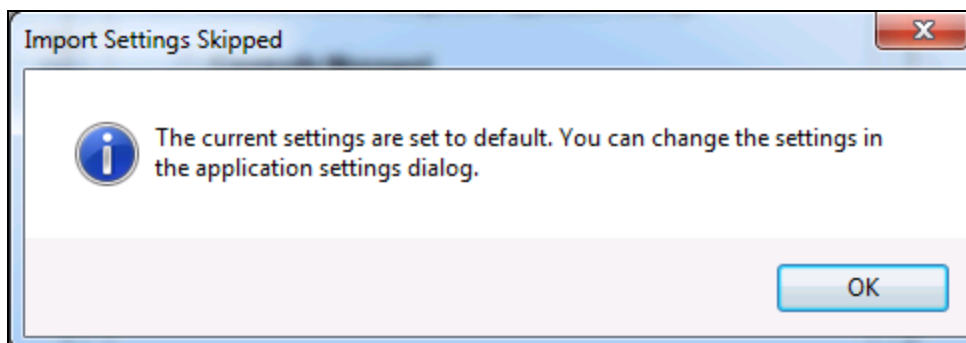

12. If the Centrally Managed option was selected, click the Browse button and browse to the Configuration Path shared directory.

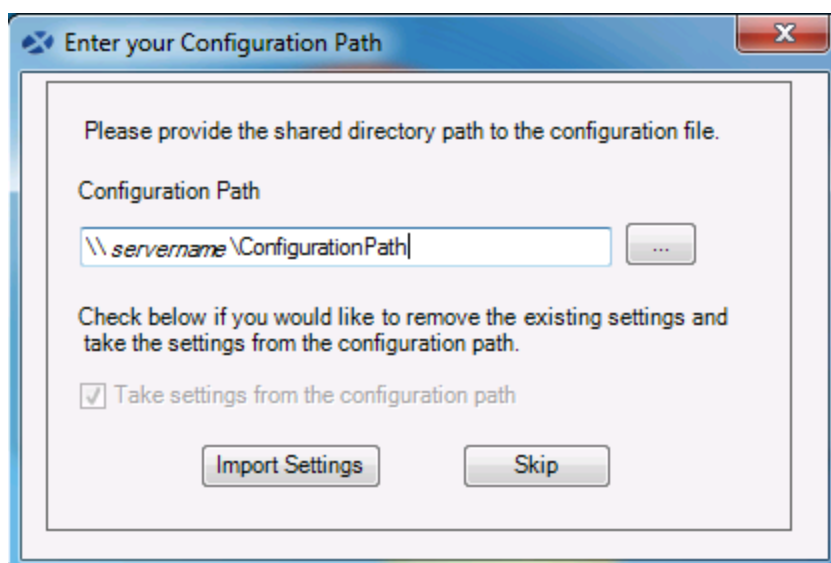

Click **Import Settings**.

13. Once the installation completes, click **Close**.

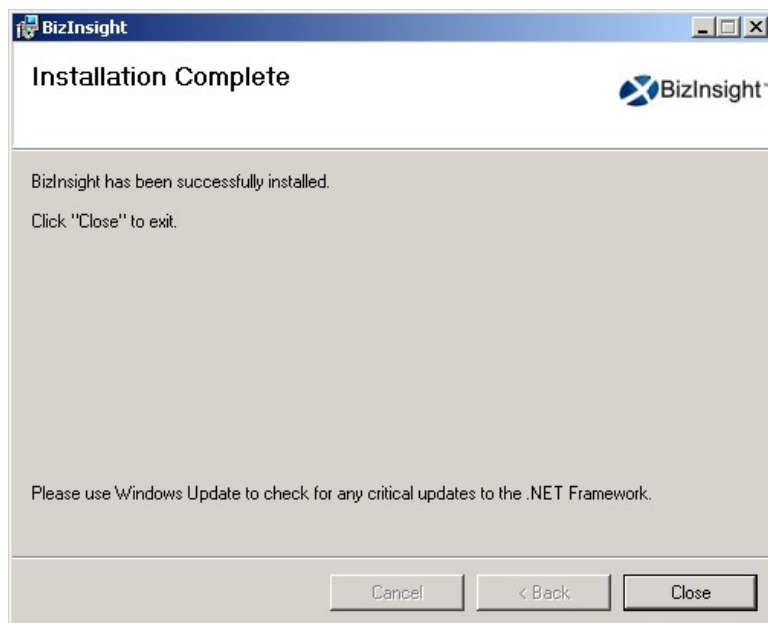

Installing BizInsight for the Non-Administrative User

If you have installed BizInsight while logged in as a different login than the BizInsight end user, you will need to perform the following additional steps in order to get BizInsight functioning for this user.

1. After completing all of the preceding steps to install BizInsight, log out of the client workstation and log back in as the BizInsight user.
2. Open Windows Explorer and browse to the reg5 subdirectory of the BizInsight local directory.
3. Double-click the file named "**Register BizInsight for Excel xxxx OnDemand.bat**", where "xxxx" is the Excel version (2003, 2007, 2010 or 2013).
4. If the workstation is running Windows 7 with User Account Control ("UAC") enabled, click Yes to all UAC pop-ups. Click Yes or OK to all dialogs that open.

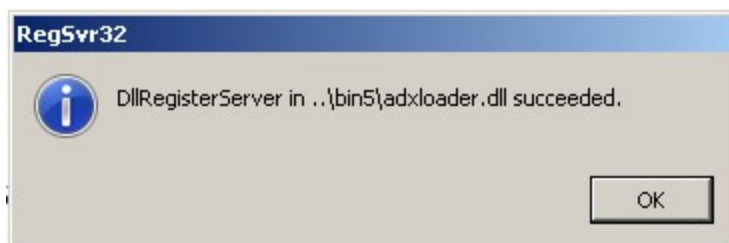
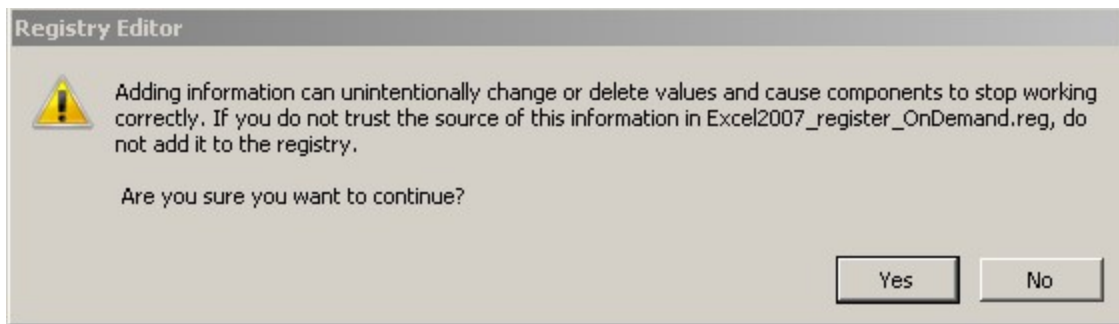

IMPORTANT If you get the following error when running the .bat file, you must edit the file named "Register BizInsight for Excel xxxx OnDemand.bat" to add the file directory path to each regedit.exe line.

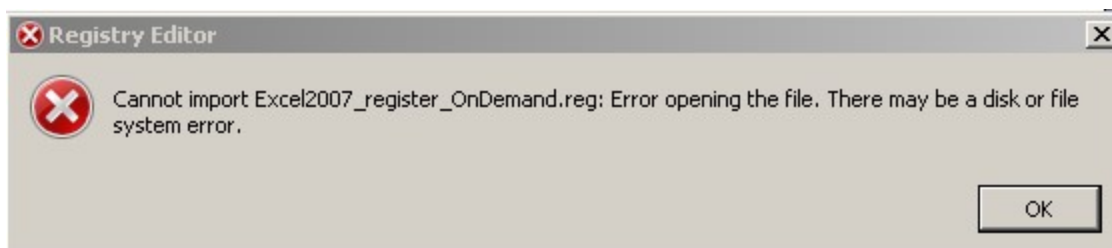

To edit the "Register BizInsight for Excel xxxx OnDemand.bat", open it with Notepad and add the file directory path to each regedit.exe entry in the file. For example:

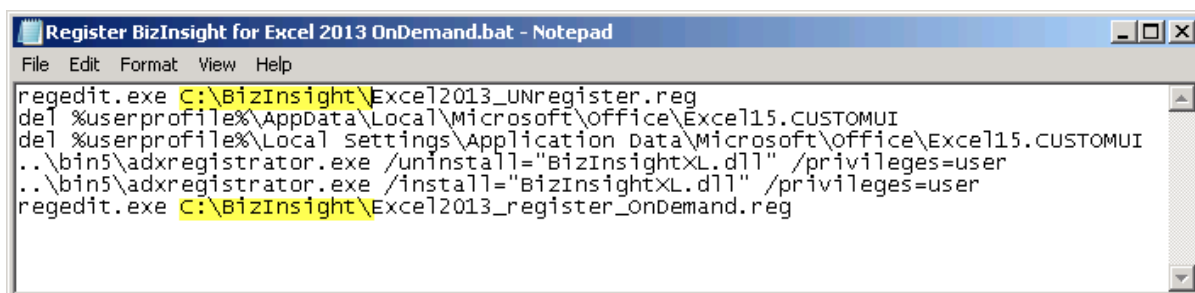

5. When the .bat file completes, start Excel and continue with the next steps.

Step 3: Configure BizInsight

1. **If you used the Content Installer to create an app.config file to use for Centrally Managed settings, you can skip this step.**

You will need to know the paths for the BizInsight implementation. Go to the server and start the Content Installer. Click on the Relevant Information link and make a note of the values shown.

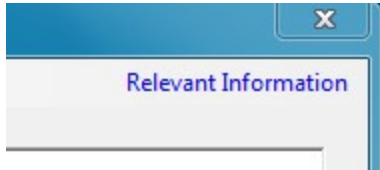

2. While logged in as the BizInsight end user, open Excel.

The next steps depend on whether you chose the Centrally Managed option at the end of the BizInsight installation or chose to manage your settings at the user level. Click [here](#) to jump to the Centrally Managed steps.

If you installed an older BizInsight version that prompted for these paths during installation, follow the User Managed Settings Steps.

User Managed Settings Steps (blue background)

3. If you receive the following dialog, click **Skip**.

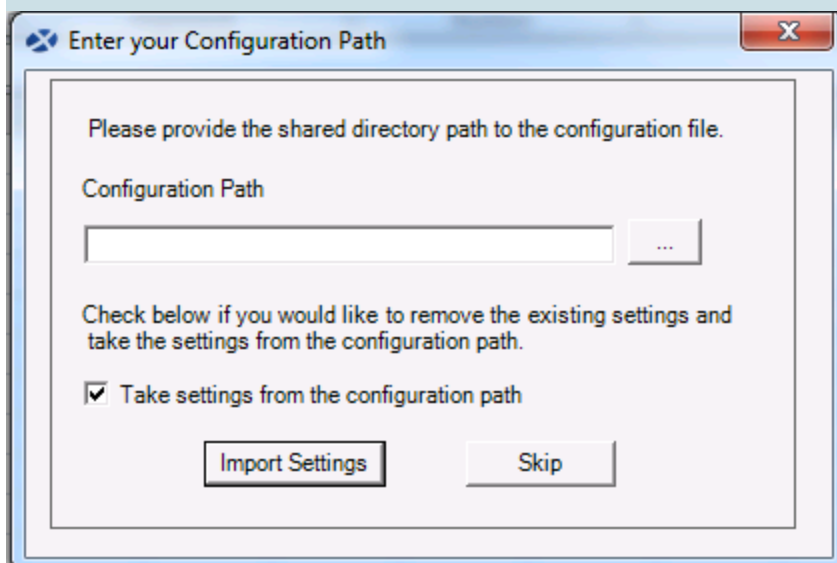

Click **OK** to the next message regarding the use of default settings.

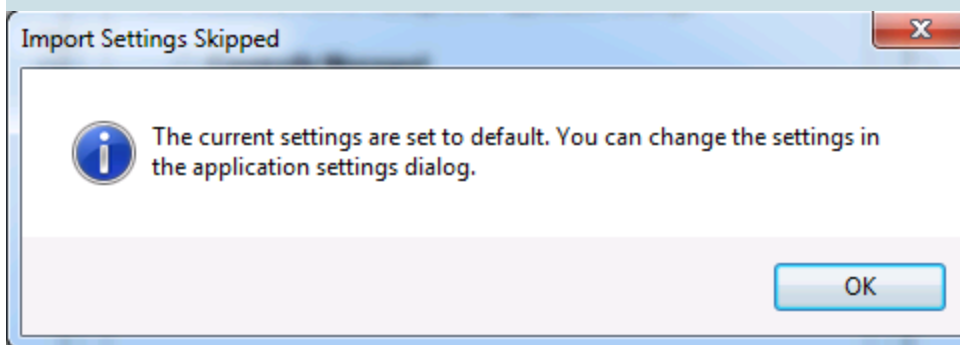

If you receive the following error, go back to the server and grant the user BizInsight security rights, see "Assign BizInsight Security to Users" on page 130.

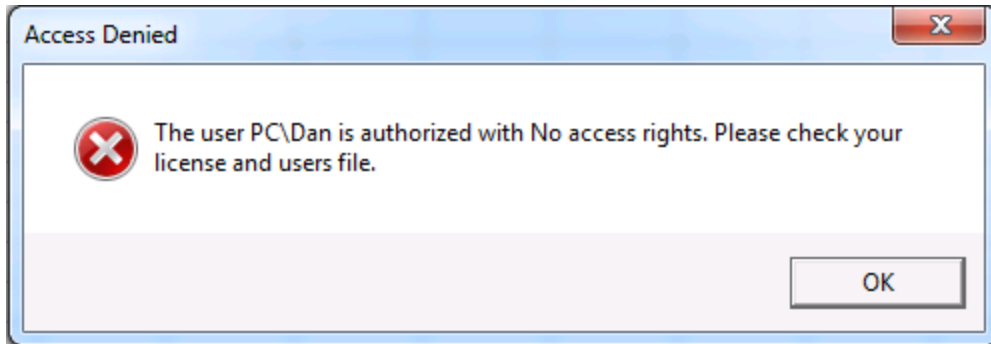

4. The Application Settings dialog will open. If it does not open, click on the Application Settings button on the BizInsight ribbon.

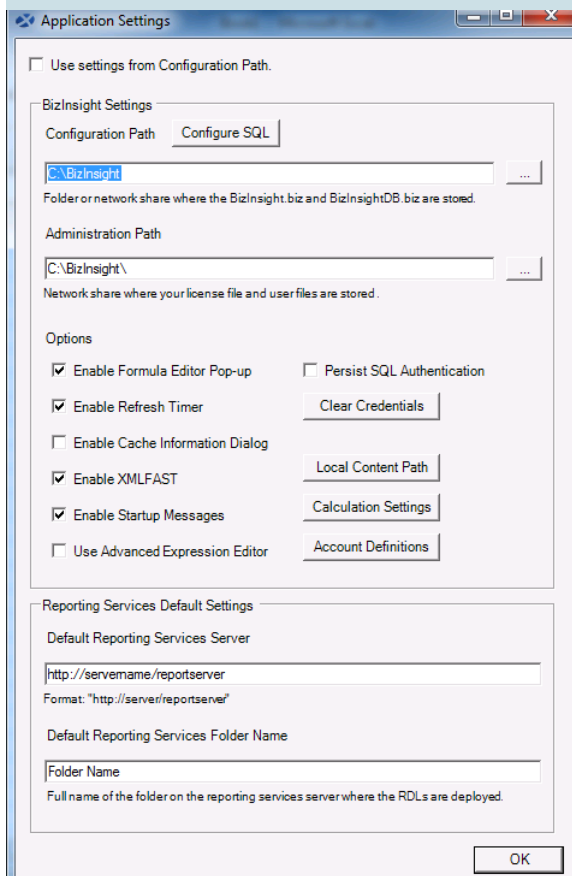

Perform the following steps:

a. Provide Essential Paths

You must provide values for the **Configuration Path**, the **Administration Path**, the **Default Reporting Services Server** and the **Default Reporting Services Folder Name** fields.

Application Settings

Use settings from Configuration Path.

BizInsight Settings

Configuration Path

C:\BizInsight

Folder or network share where the BizInsight.biz and BizInsightDB.biz are stored.

Administration Path

C:\BizInsight\

Network share where your license file and user files are stored.

Options

Enable Formula Editor Pop-up Persist SQL Authentication (Session Only)

Enable Refresh Timer Enable Startup Messages

Enable Cache Information Dialog

Enable XMLFAST

Use Advanced Expression Editor

Reporting Services Default Settings

Default Reporting Services Server

http://servename/reportserver

Format: "http://server/reportserver"

Default Reporting Services Folder Name

Folder Name

Full name of the folder on the reporting services server where the RDLs are deployed.

You should have looked up these values at the start of this section.

- b. **SQL Credentials Steps** (skip if not using SQL credentials for data retrieval from the Accounting database)

If you configured the Reporting Services data source to use SQL credentials during content deployment, check the **Persist SQL Authentication** checkbox.

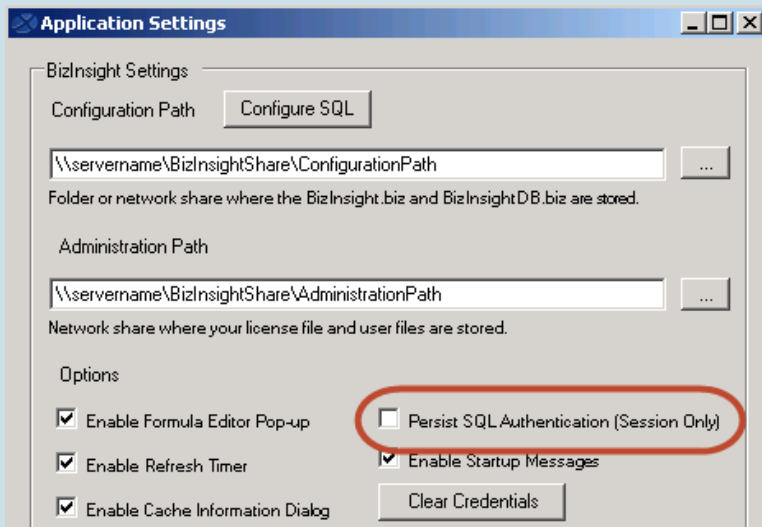

- c. Click on the Local Content button. If the default path displayed is not a local directory, click on the Override checkbox and change the path to a directory that resides on the local computer, C:\BizInsight is suggested.

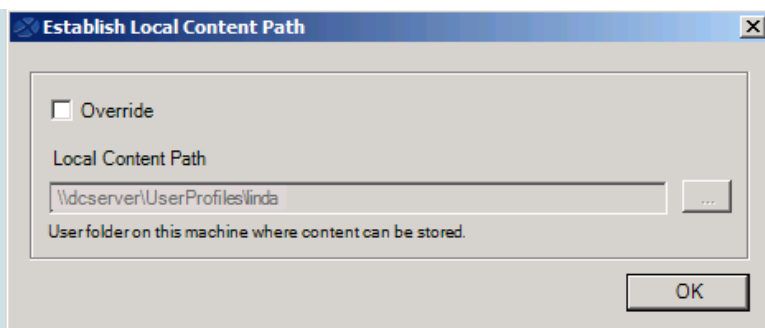

Re-directed profile directory

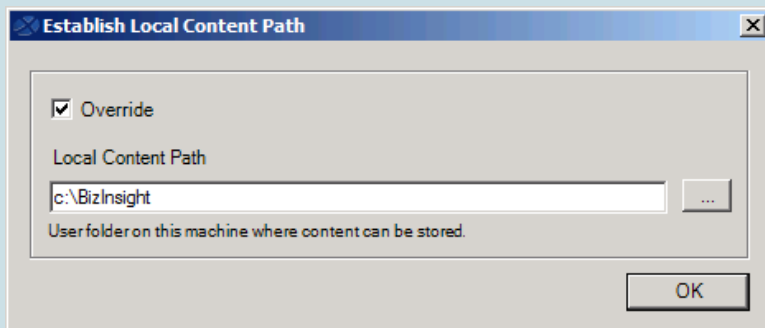

Override to local directory

d. **SQL MetaData Databases and Column Security Steps**

If the BizInsight SQL metadata databases (BizInsight and BizInsightDB) were implemented during the server setup, click on the **Configure SQL** button. If the **Application Settings** dialog does not have this button, BizInsight is not the right version. You need to uninstall and install the most current BizInsight version.

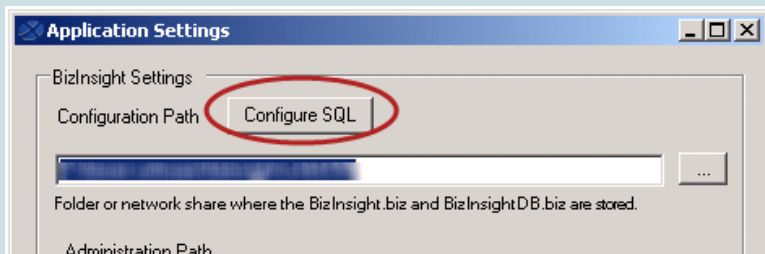

IMPORTANT This step is essential to complete Column Based security configuration. See " BizInsight Column Based Security Overview" on page 124 for more information about this optional security feature.

- i. Check the **Use SQL Server for MetaData** checkbox and enter the SQL Server name, and instance name if applicable, where the BizInsight SQL databases (BizInsight and BizInsightDB) are located. The format should be *servername\instancename*.

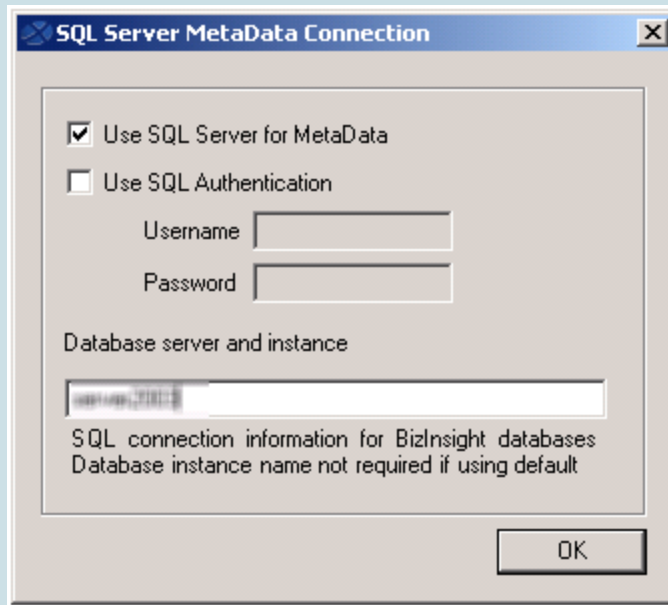

- ii. If users will be connecting to the SQL metadata databases using SQL authentication, check the **Use SQL Authentication** checkbox. You will get the following Warning message indicating that the credentials provided will be stored in clear text in a configuration file in the user's profile.

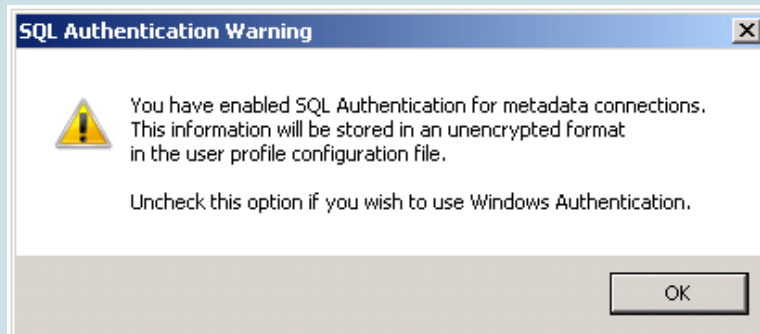

Click **OK** and enter a valid SQL login and password with appropriate rights to the SQL MetaData databases. Click **OK**.

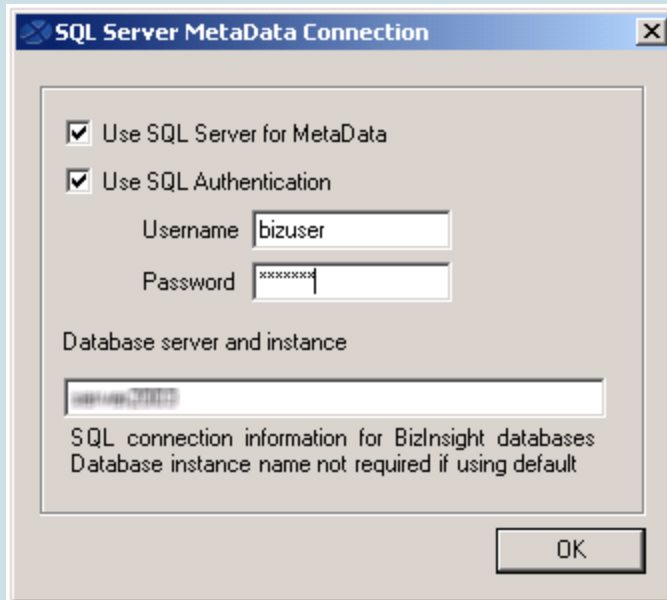

IMPORTANT This dialog allows you to use a different method of connectivity to the BizInsight MetaData databases than for the accounting system database.

- e. Close the **Application Settings** dialog.
5. Re-start Excel.
6. Click on the BizInsight tab and then click on the BizInsight Explorer button to load the Navigation Pane.

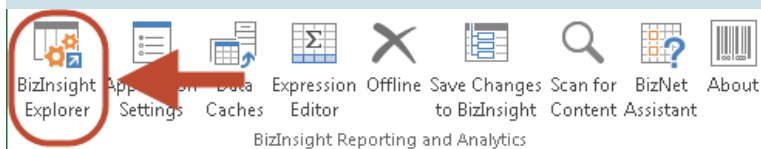

7. Skip to the next white background step.

Centrally Managed User Settings (green background)

- If you are using Centrally Managed settings, you will see Scan for Content run when you first open Excel. Click **OK** and restart Excel.

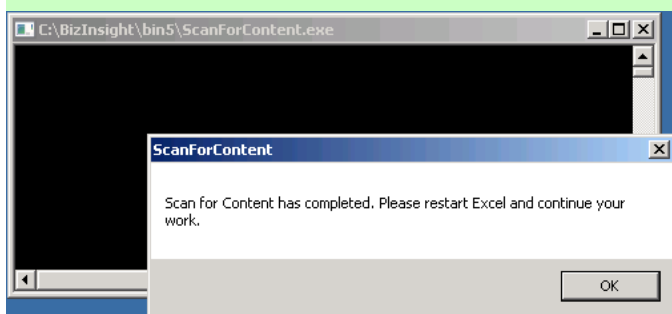

- You should see the Navigation Pane display on the left side in Excel.

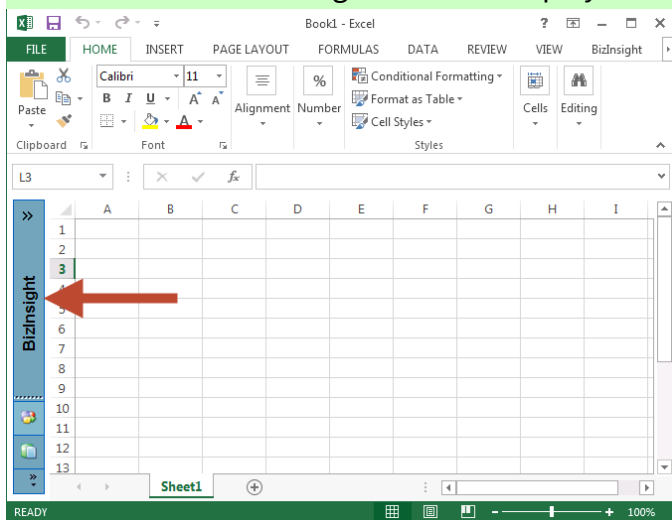

- If you receive the following error, go back to your server and make sure all of the configuration changes have been made for XMLFast (see "CheckTCP/IP, SQL Browser and Firewall Exceptions" on page 38) and make sure the end user has the db_datareader and db_datawriter permissions to the SQL metadata databases (BizInsight and BizInsightDB).

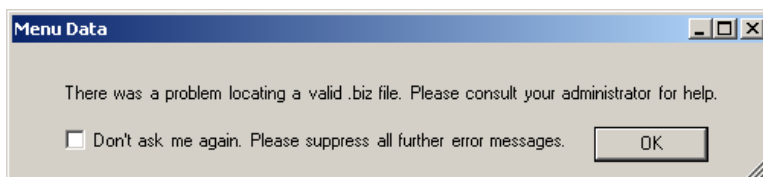

Click **OK** to this message as well as the one that follows:

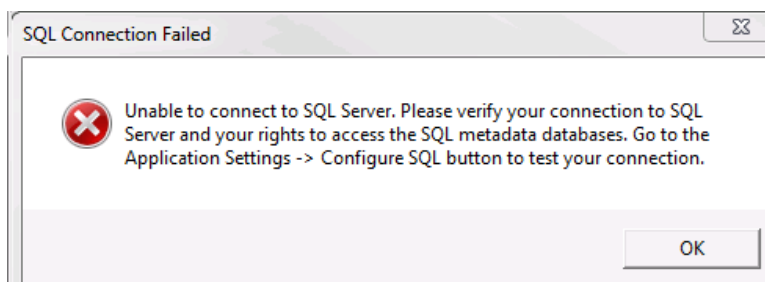

If you receive the following error, go back to the server and grant the user BizInsight security rights, see "Assign BizInsight Security to Users" on page 130.

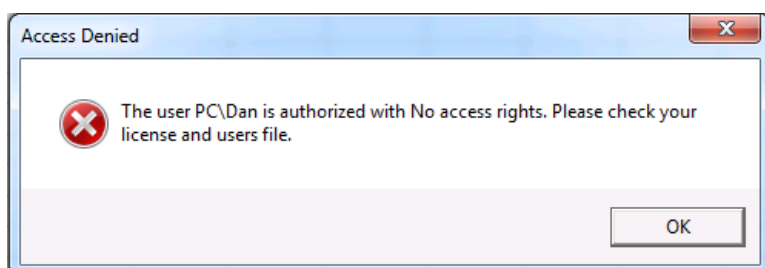

You are now ready to test the installation. Proceed to "Verify the BizInsight Installation".

Step 4: Verify the BizInsight Installation

You must create or refresh an existing report to verify the BizInsight installation. If the user just installed is a Viewer or Drilldown user, you must verify the installation by refreshing a report that has already been created by a Designer user. Locate an existing report, open it in Excel and right-click on a cell and choose **BizNet Refresh**. If it refreshes without error, the installation is complete.

If an existing report does not exist, the following steps can be used to create a simple report with which to verify the installation.

Note Your login id must be setup as a Designer user to be able to perform these steps; you may need to temporarily add your login as a Designer user using the Admin Tool to perform these steps. The Admin Tool can be accessed from the Content Installer interface on the server.

WARNING Do **not** add your own login using the Admin Tool unless you know for sure that you have another login available with sysadmin rights to the SQL Server instance. Early versions of the content installer (pre version 1.6) will remove existing permissions for users, including those with sysadmin rights. If uncertain, skip this step and confirm sysadmin access will not be lost then return to complete the Admin Tool step.

1. In separate cells in your Excel worksheet, type in a valid Company Code, Fiscal Year and Period.

	A	B	C	D
1				
2		Company Code	BDC	
3		Fiscal Year	2010	
4		Period	1	
5				
6				
7				
8				

- In the Navigation Pane, expand **YourContentPackName** > **Functions** > **Month to Date**. Click on a **Net** function and drag it into a cell in the Excel worksheet.

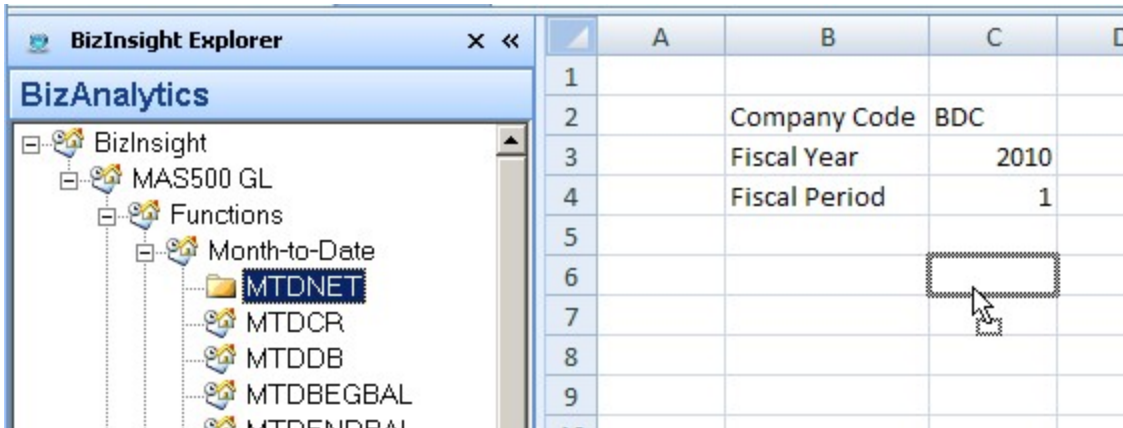

If the Function Arguments dialog does not automatically open, click on the Excel Insert Function button (*fx*)

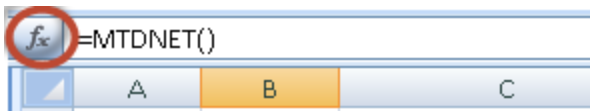

- Click on the cells containing your input parameters and then click **OK**

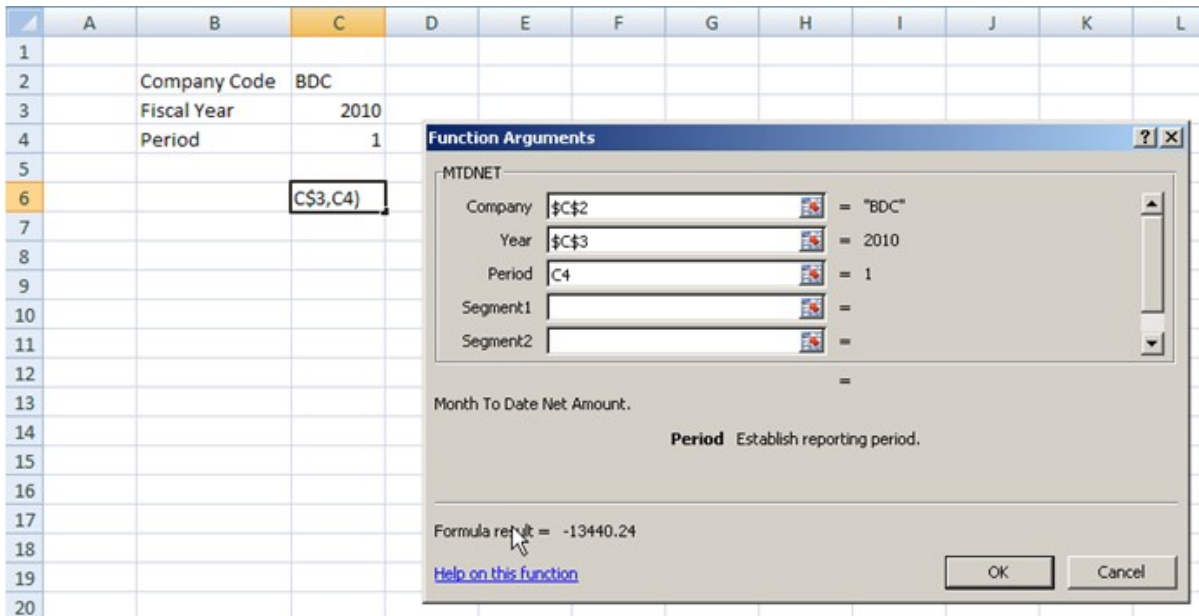

- If the function returns data or a zero, your installation and configuration are correct.

	A	B	C	D
1				
2		Company Code	BDC	
3		Fiscal Year	2010	
4		Period	1	
5				
6			-13440.2	
7				

Once the installation is confirmed, save this report to a shared directory to use for verifying the installations of Viewer and Drilldown users. These users cannot add functions to reports so you will need an existing report that you can refresh to confirm there are no errors. To verify the installations for Viewer and Drilldown users, install and configure , open this report, right-click and choose Refresh.

Step 5: Install BizInsight Desktop Edition

If you are implementing a System Connector release, the BizInsight Desktop Edition product must also be downloaded and installed on the client workstation.

1. Download the BizInsight Desktop Edition product from the customer portal site, <http://biznet.flexnetoperations.com>.
2. Extract the contents and double-click the **setup.exe**
3. The installer will prompt to download the BizNet API. Click **Install**.

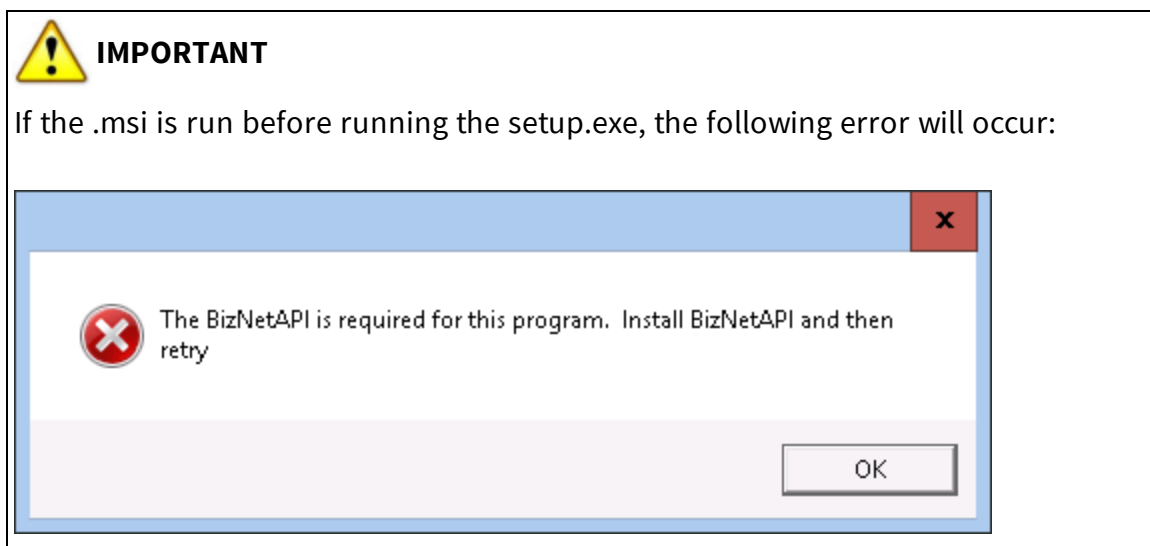
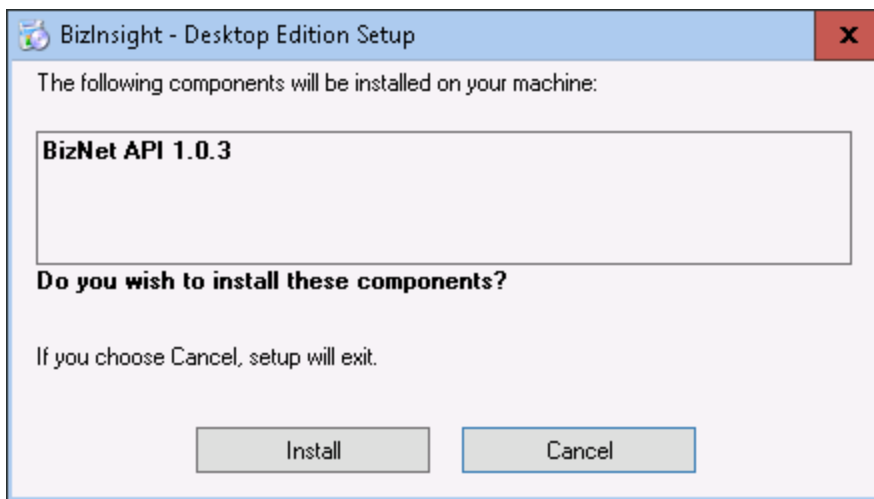

4. If a **User Account Control** dialog opens, click **Yes**.
5. The End User License Agreement dialog will open. Review the license terms and if you agree with the terms, select the **I agree** radio button and click **Install**.

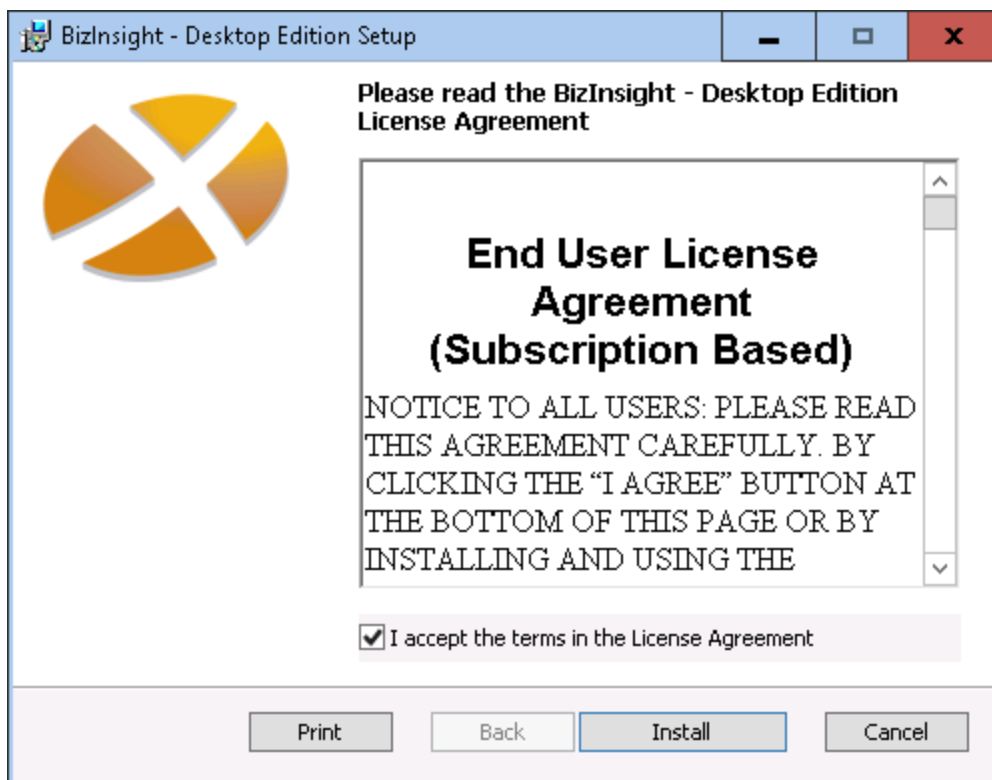

6. Click **Finish** when the installation completes.

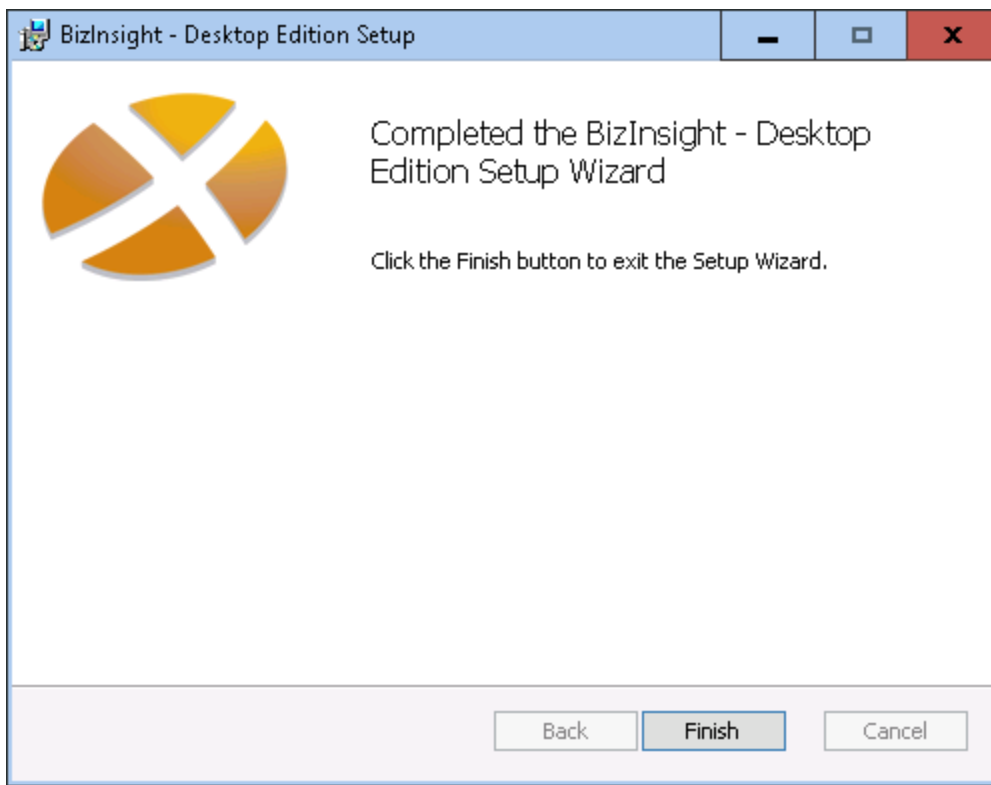

Appendices

Manually Deploying Content Reporting Services Reports	97
Manually Installing BizContent Add-ins	104
OptimizeCache Adjustments	115
Sysadmin Error Workaround	116
BizInsight Column Based Security Overview	124
Assign BizInsight Security to Users	130
Content Installer Manual Install Steps	138
Install Report Server	140
Create Report Server User	144
Run Database Scripts	145
Deploy Data Set Content	147
Deploy MetaData Content	150
Deploy Function Content	154
Administration Tool	155
Config Tool	161
Relevant Information	169
Re-Create Custom Objects	170
Retrieving Custom Properties	171

Manually Deploying Content Reporting Services Reports

If the content installer does not detect your existing reporting services installation, it may be necessary to manually deploy the reporting services reports.

1. Run the content installer setup.exe to lay down the content files.
2. On the server where Reporting Services is installed (you'll have to make sure that it is installed and configured), open SQL Server Business Intelligence Development Studio.

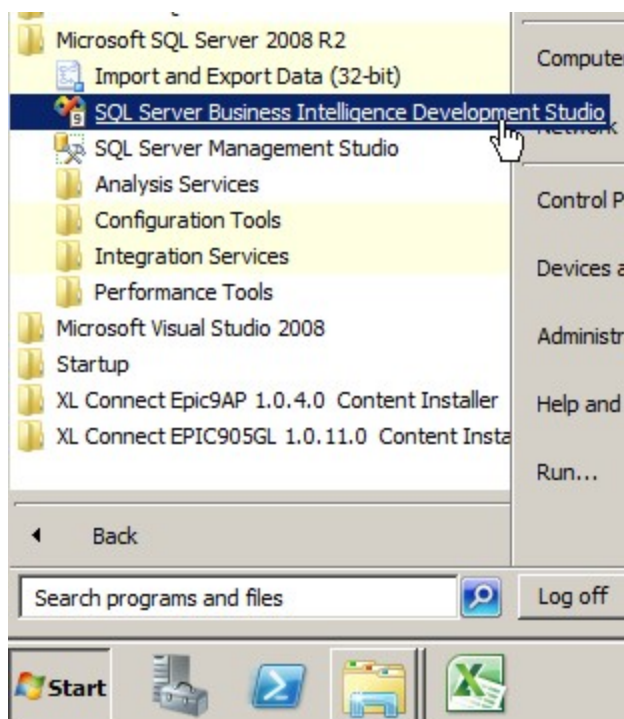

or **Microsoft SQL Server 2012 > SQL Server Data Tools**

Note The SQL Server Data Tools for BI ("SSDT BI") is a separate download for SQL Server 2014.

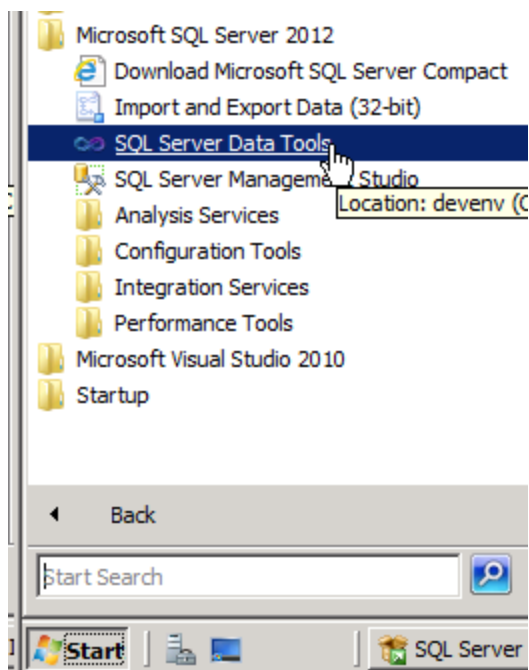

IMPORTANT If your server operating system is Windows Server 2008 or higher and User Account Control is enabled, Ctrl+Shift+Right-click on SQL Server Business Intelligence Development Studio (or SQL Server Data Tools) and choose “Run as administrator”.

3. Click on **File > Open > Project/Solution**

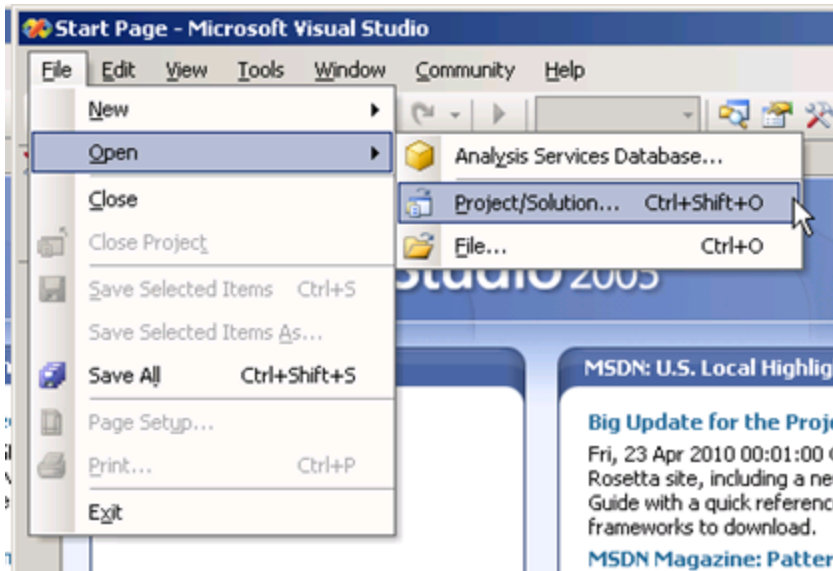

4. Browse to the directory to which the content was installed, locate the Reporting Services folder and select the .sln file. If one does not exist, select the .rptproj file.

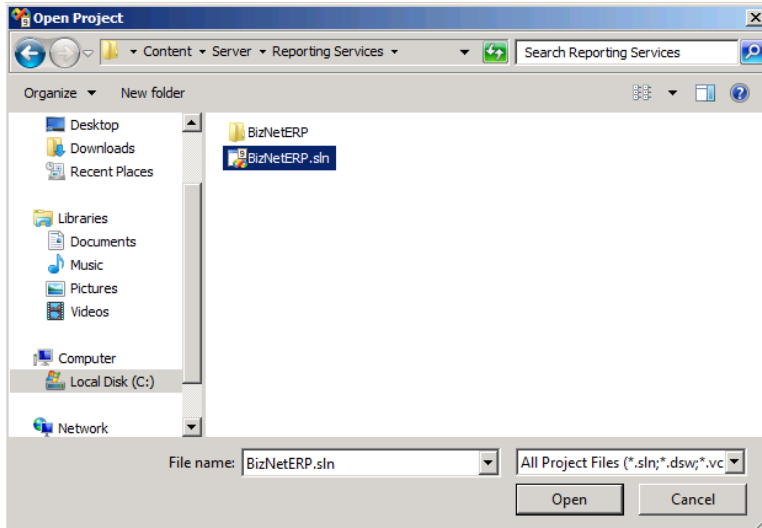

5. Right-click on the shared data source and choose **Open**.

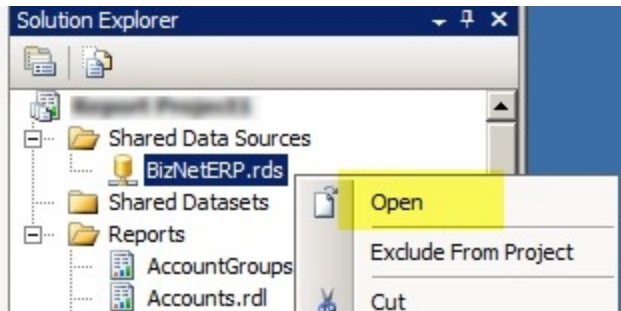

6. Click on **Edit**.

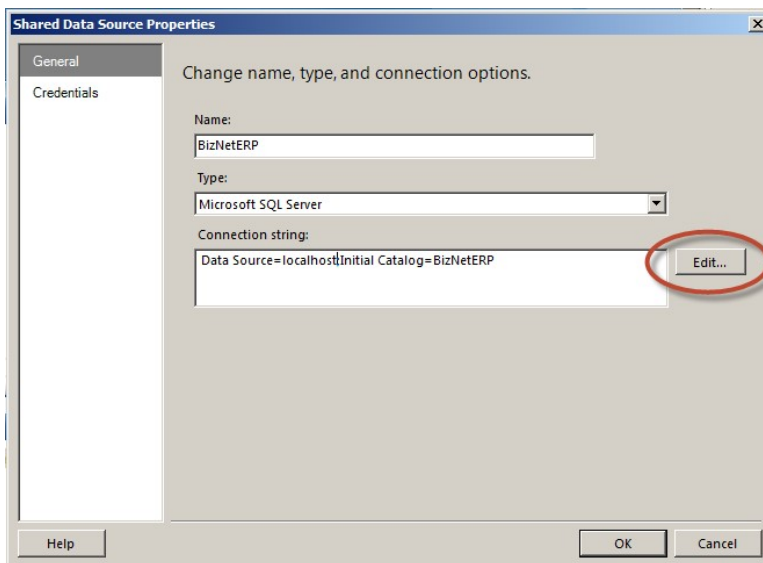

7. Enter the accounting system database server name (and instance name if applicable) in the **Server name** field. Select the accounting system database from the database drop down list. If your accounting system uses a system or control database, select that database instead of a specific company database. Once configured, click **OK**.

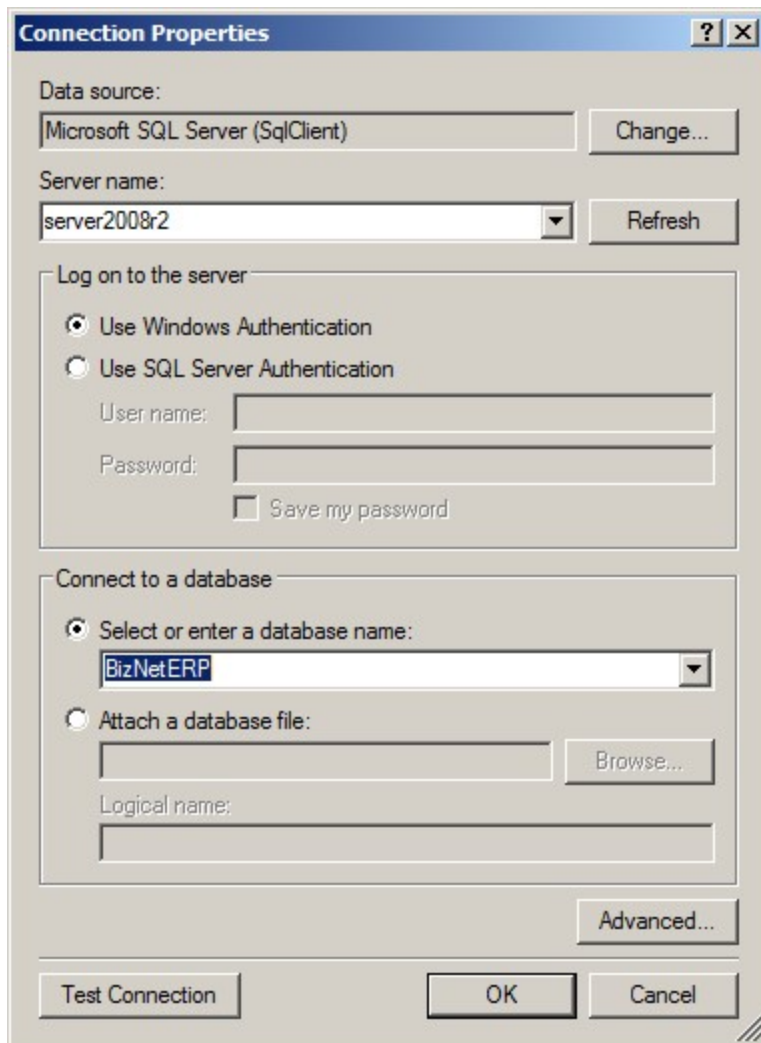

- In the Solution Explorer, right-click on the top level and choose **Properties**.

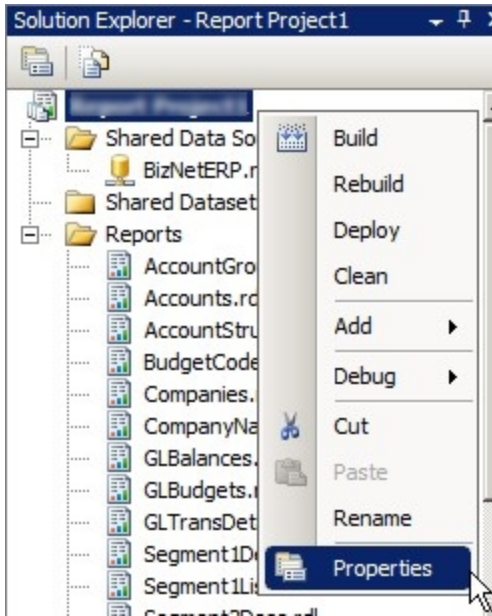

- Fill in the **TargetReportFolder** field with your preferred default folder name and complete the **Target Server URL** field with the reporting services **web service** url. Click **OK**.

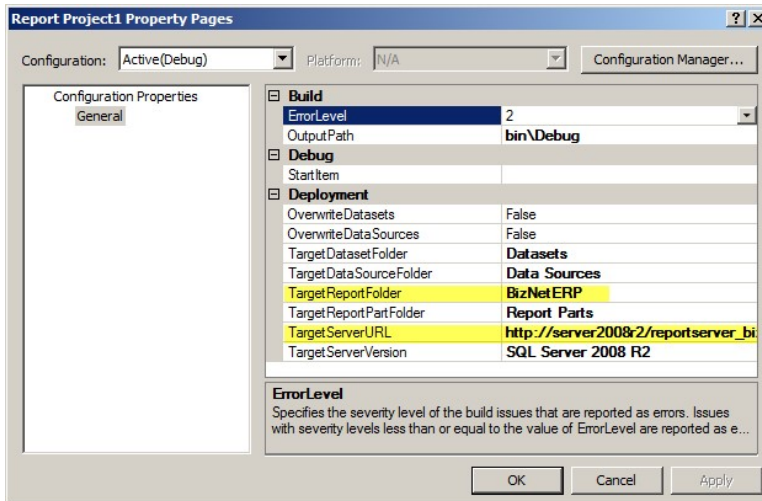

10. Right-click on the top level in the Solution Explorer and choose **Deploy**.

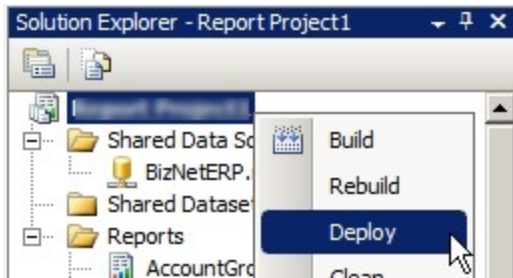

11. Once the RDLs are deployed, double-click on the content installer icon on the desktop.

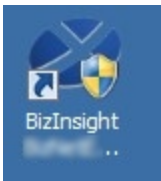

12. Run the **Deploy MetaDataContent** and **Deploy Function Content** options in the Manual Install Steps section to complete the content pack installation.

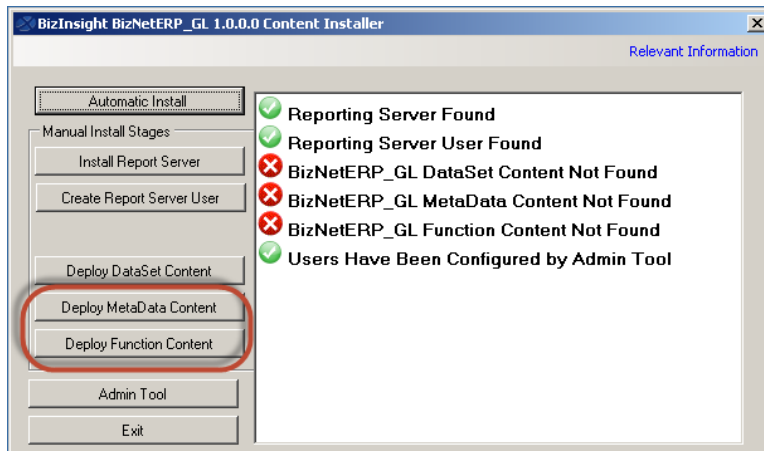

Manually Installing BizContent Add-ins

If you are using a BizInsight version that is older than , you will need to register the BizContent add-ins manually in Excel. BizNet Software recommends upgrading to the latest BizInsight version but if that is not possible, perform the following steps:

1. Browse to the BizInsight shared directory and copy the content add-in files (.dll, .xll and .dna) to the directory to which you installed the BizInsight client. If you are using separate config and admin folders, the client add-in files will be in the config folder.

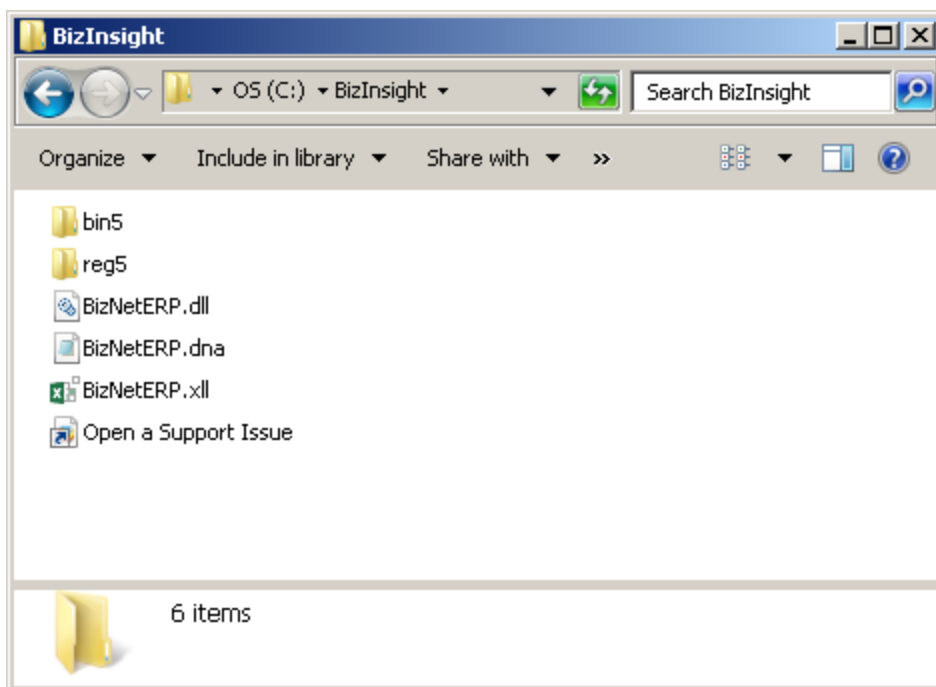

The remaining steps vary based on the Office version installed:

[Office 2010/2013 steps](#)

[Excel 2007 steps](#)

[Excel 2003 steps](#)

Excel 2010/2013

1. Click on **File > Options**.

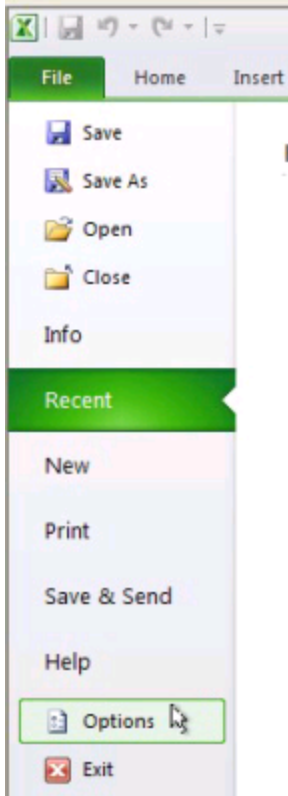

7. Click on **Add-ins** in the left pane and then click on **Go** at the bottom on the right pane.

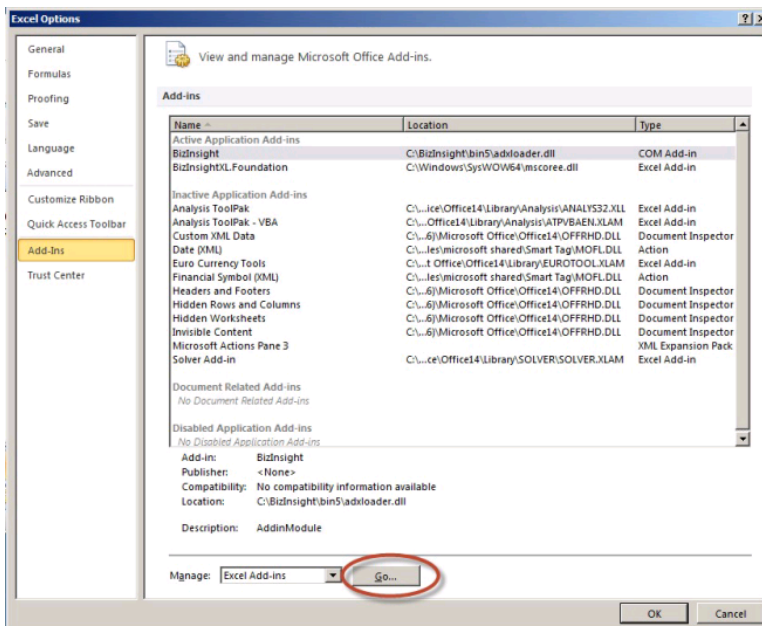

2. In the Add-ins dialog, click on the **Browse** button.

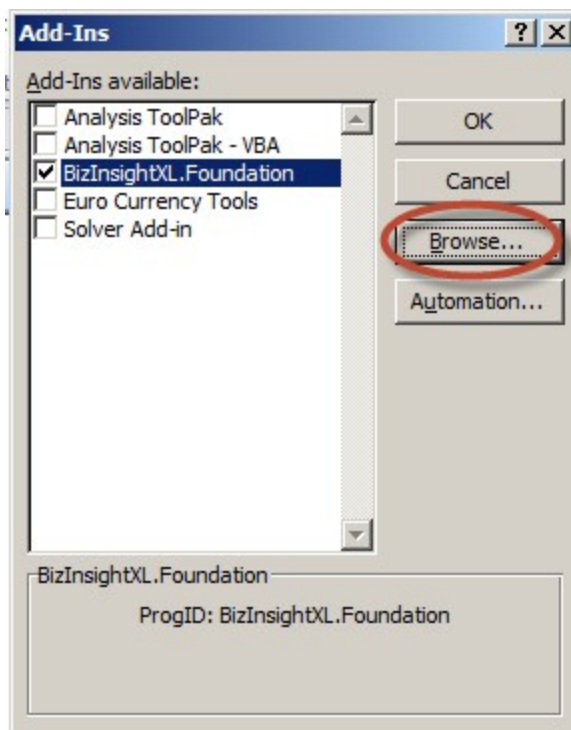

3. Browse to the directory to which you installed BizInsight and select the .xll file in that directory. Then click **OK**.

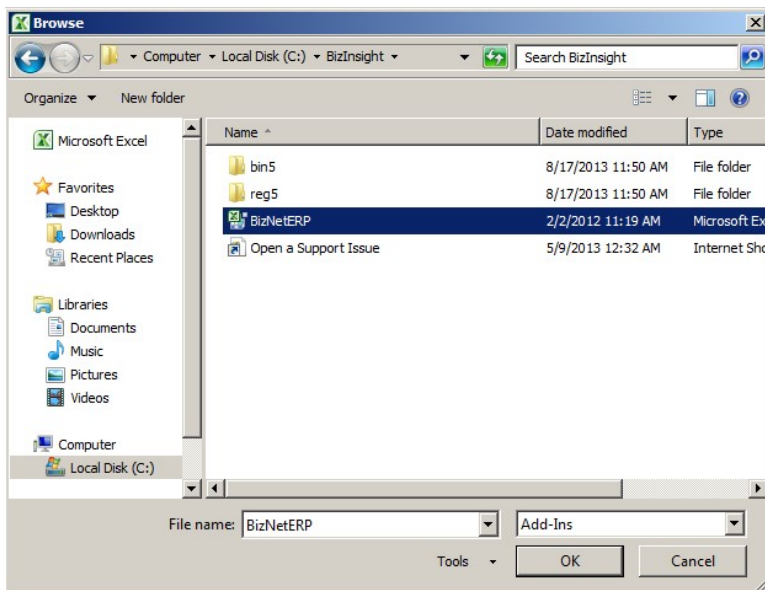

The Add-ins dialog should now look like the following:

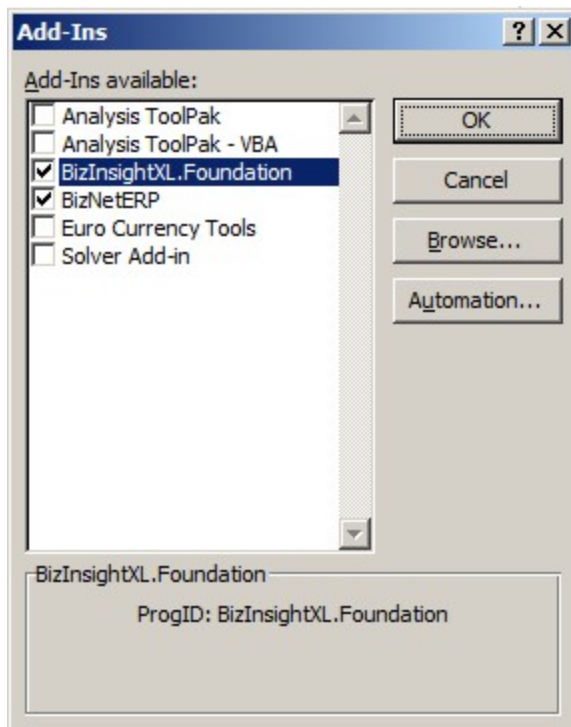

4. Click **OK**.

Excel 2007

1. Click on the **Office** button and then click on the **Excel Options** button.

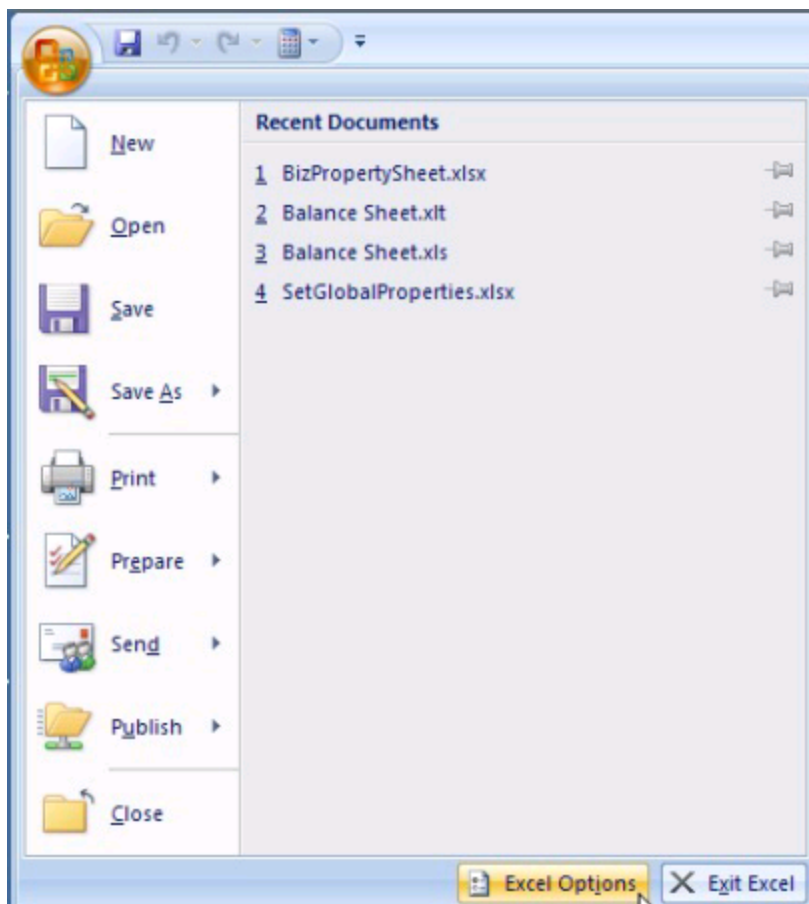

- Click on **Add-ins** in the left pane and then click on **Go** at the bottom on the right pane.

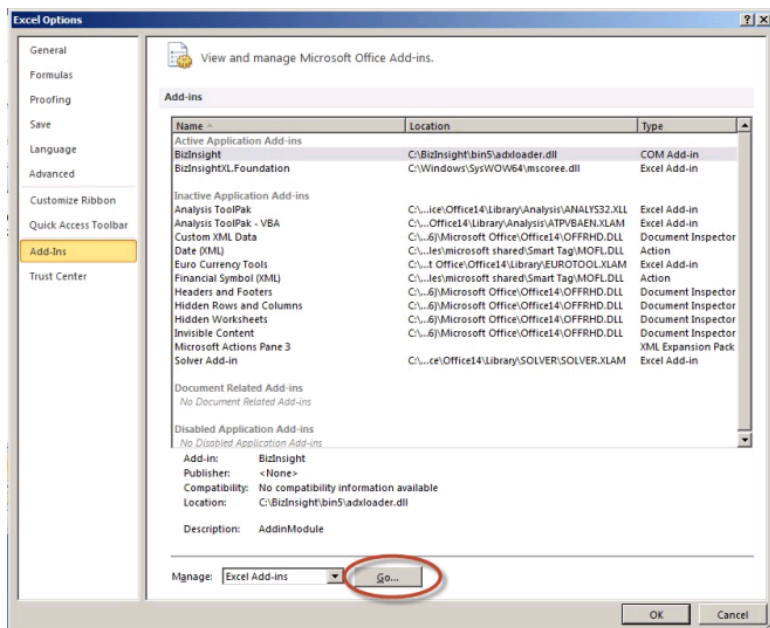

3. In the Add-ins dialog, click on the **Browse** button.

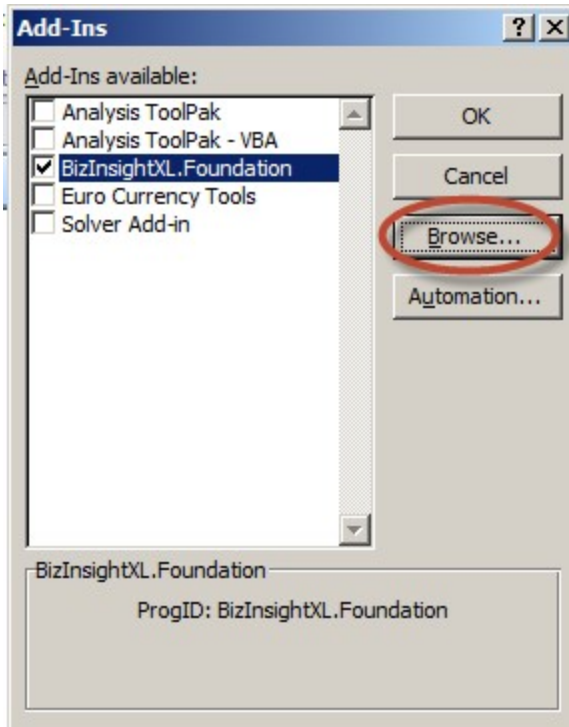

4. Browse to the directory to which you installed BizInsight and select the .xll file in that directory. Then click **OK**.

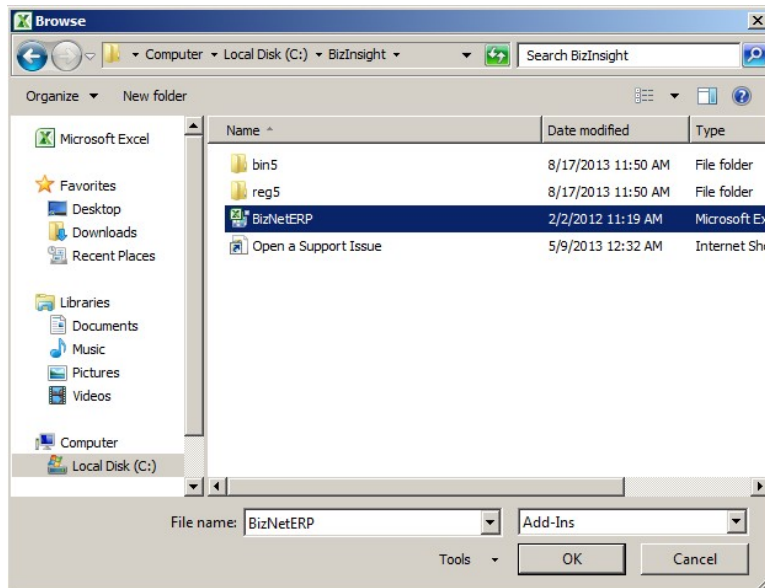

The Add-ins dialog should now look like the following:

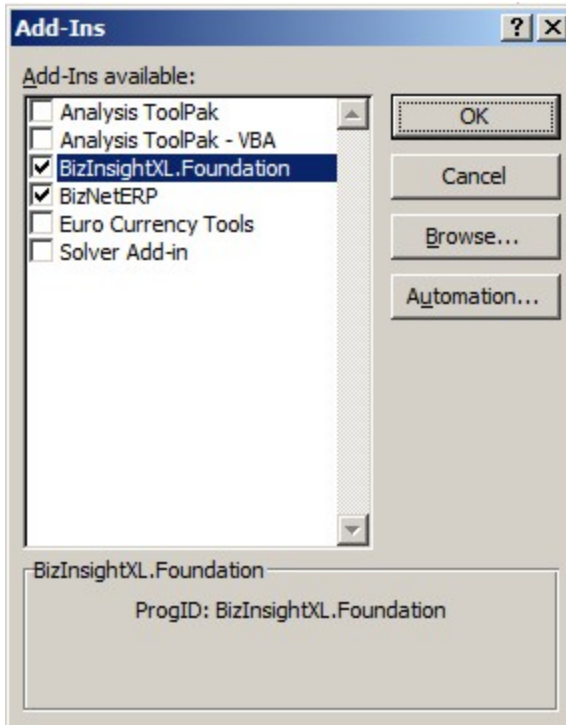

5. Click **OK**.

Excel 2003

1. Click on **Tools > Add-Ins**

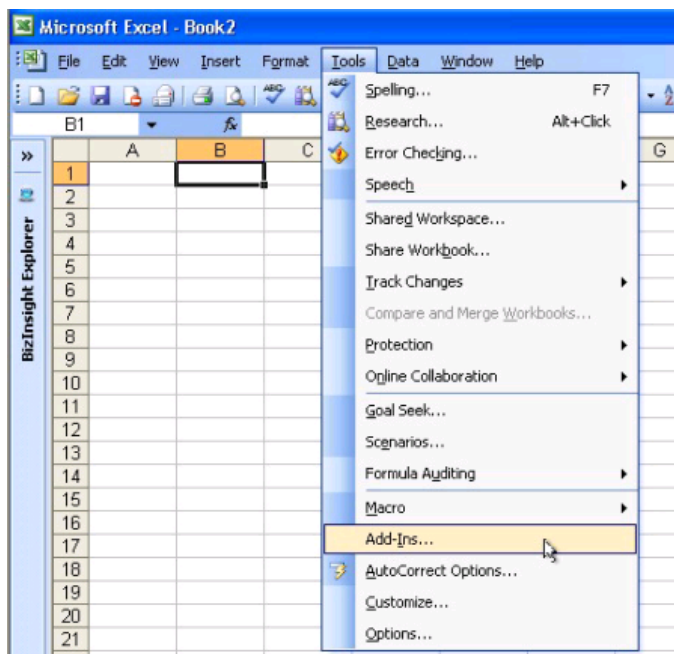

- In the Add-ins dialog, click on the **Browse** button.

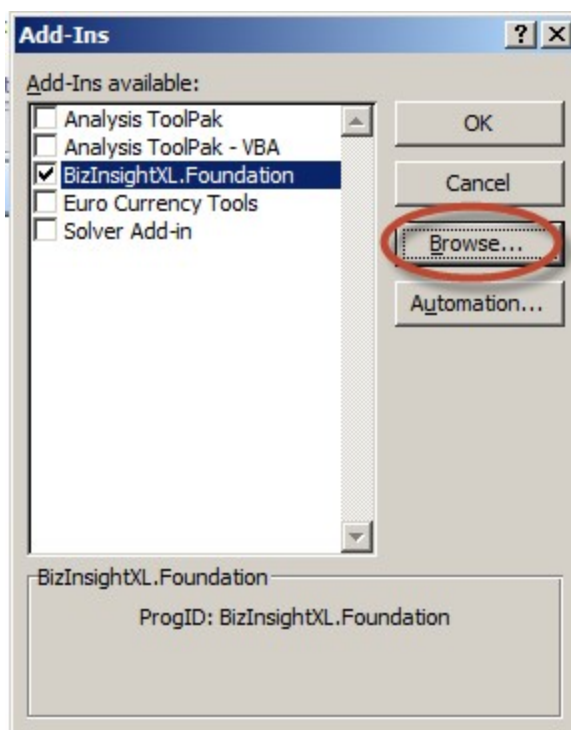

- Browse to the directory to which you installed BizInsight and select the .xll file in that directory. Then click **OK**.

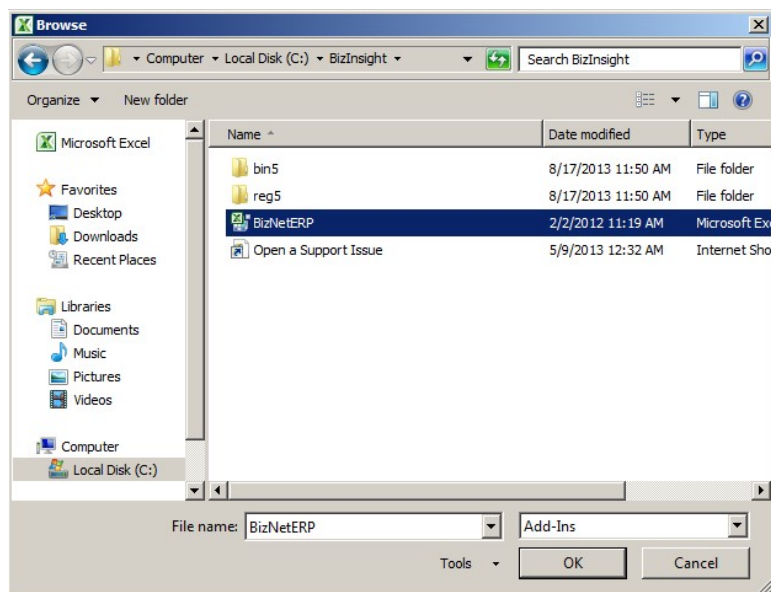

The Add-ins dialog should now look like the following:

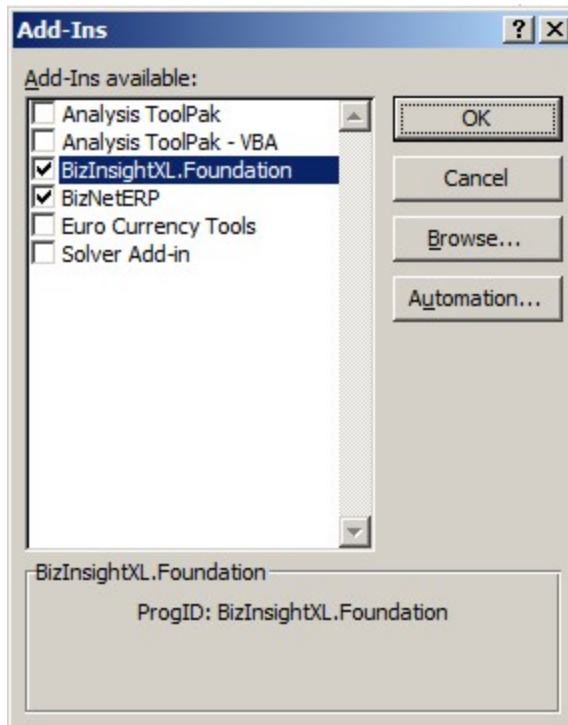

4. Click **OK**.

OptimizeCache Adjustments

Most content packs come with special BizProperty settings named OptimizeCache. These properties establish what column to index for each in memory data cache and are essential for optimal report refresh times. We strive to design our content packs for the majority of customers. Given the flexibility provided by many accounting systems regarding account mask design, the differences in accounting system usage from customer to customer as well as individual report design differences, the default configuration may not be optimal for all customers and thus may need to be tuned for your specific use of your accounting system. As an example, we might optimize on Segment1 with the expectation that the natural account is in Segment1. Customers for whom their natural is not in Segment1 will need to adjust their OptimizeCache properties for the appropriate location of their natural account in their account masks.

Use the **User-Defined Properties** analysis set on the Properties menu to list any OptimizeCache properties that may exist for your implementation. For information on how to access the User-Defined Properties analysis set, see the section titled "Navigation Pane" in the User Guide.

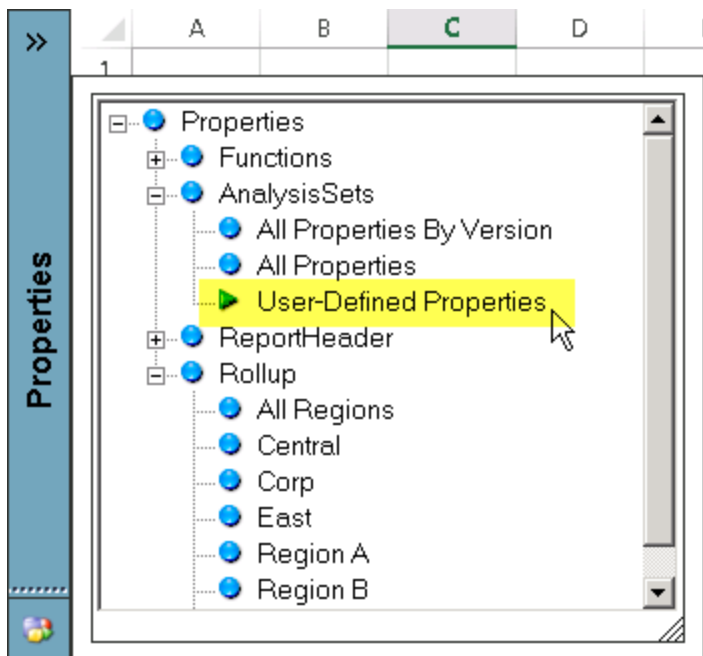

If you feel you need to tune your BizInsight implementation, please refer to the document titled "*Report Performance Guide*" for instructions on how to optimize your in-memory caches.

Sysadmin Error Workaround

In some environments, the BizContent installer fails on the Deploy MetaData step with an error that the user does not have sysadmin rights. The following steps can be taken to workaround this issue. Before proceeding with these steps, be sure to check that the Windows account you're logged onto the server with does have sysadmin rights in SQL Server security. An account can be a domain admin or local administrator and not have sysadmin rights in SQL Server.

1. Open SQL Server Management Studio. Click on **File > Open > File** and browse to the scripts subdirectory of the Access To SQL Conversion Tool folder. Select the first script and click **Open**.

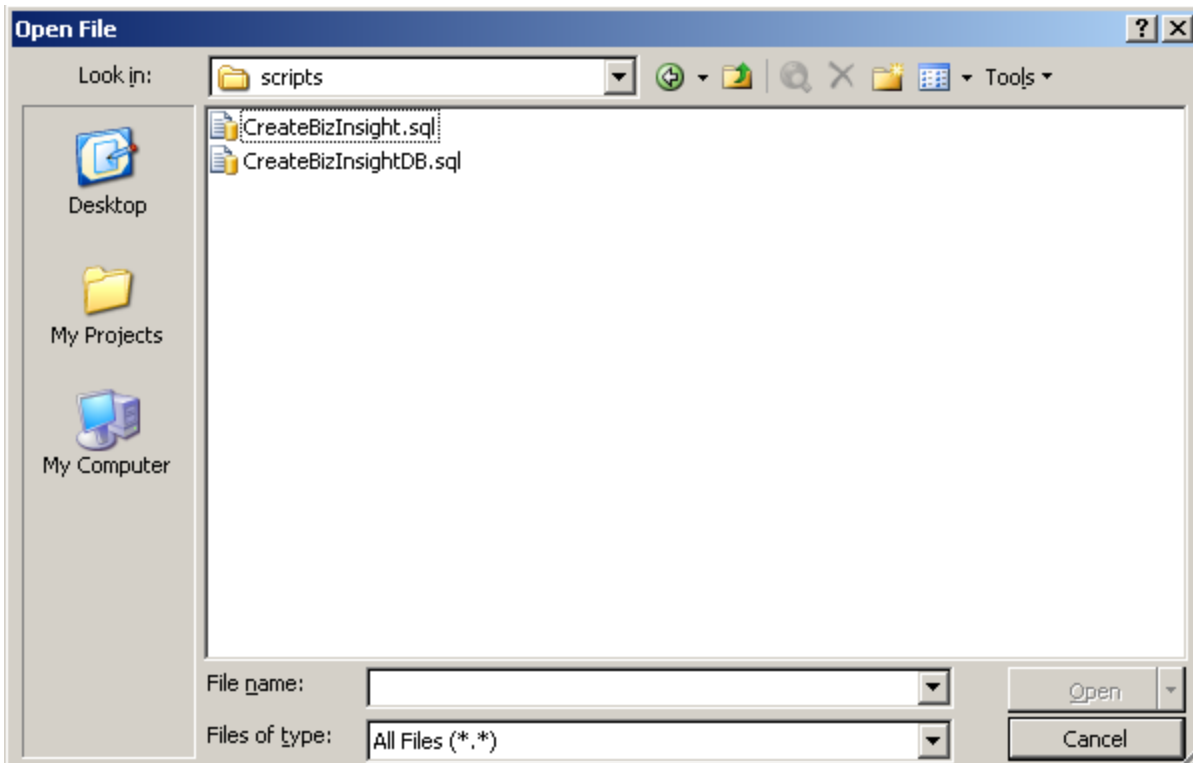

Execute the script to create the BizInsight database.

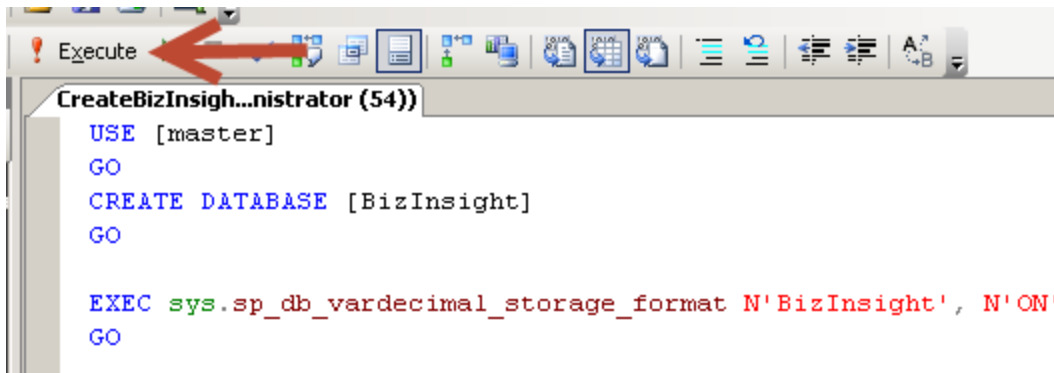

```
Execute  
CreateBizInsigh...nistrator (54))  
USE [master]  
GO  
CREATE DATABASE [BizInsight]  
GO  
  
EXEC sys.sp_db_vardecimal_storage_format N'BizInsight', N'ON'  
GO
```

If the following error occurs, the login you are logged in with does not have sufficient rights to create the databases. Disconnect and log back in as a user with sysadmin rights.

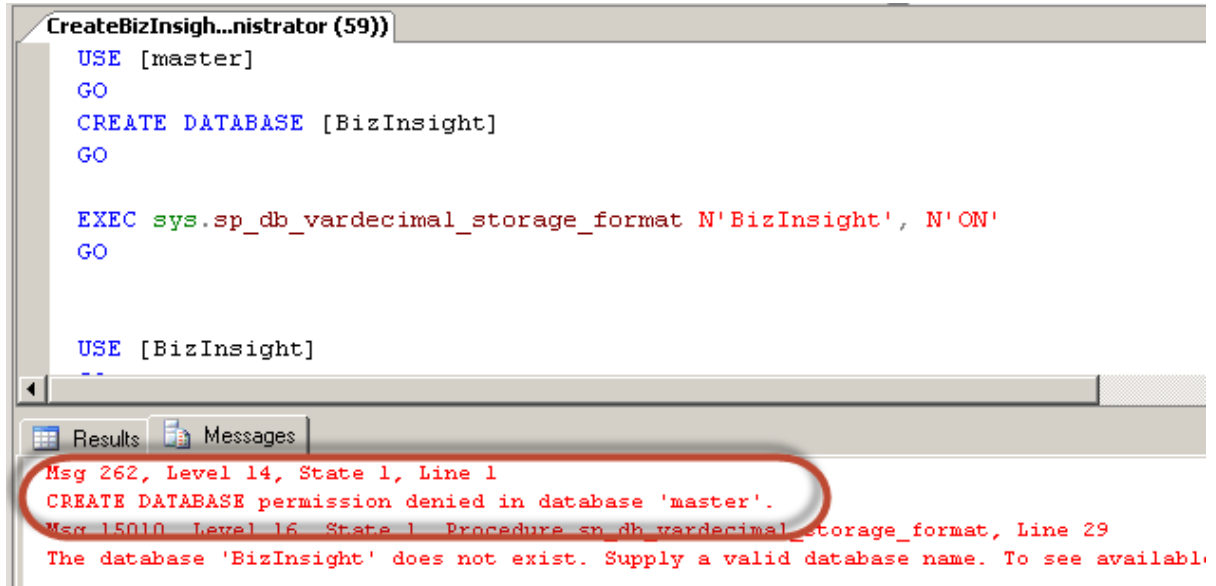

```
CreateBizInsigh...nistrator (59))  
USE [master]  
GO  
CREATE DATABASE [BizInsight]  
GO  
  
EXEC sys.sp_db_vardecimal_storage_format N'BizInsight', N'ON'  
GO  
  
USE [BizInsight]  
--
```

Results Messages

Msg 262, Level 14, State 1, Line 1
CREATE DATABASE permission denied in database 'master'.
Msg 15010, Level 16, State 1, Procedure sp_db_vardecimal_storage_format, Line 29
The database 'BizInsight' does not exist. Supply a valid database name. To see available

If an error occurs that an exclusive lock could not be obtained for the model database, you will need to stop and restart the SQL Server service.

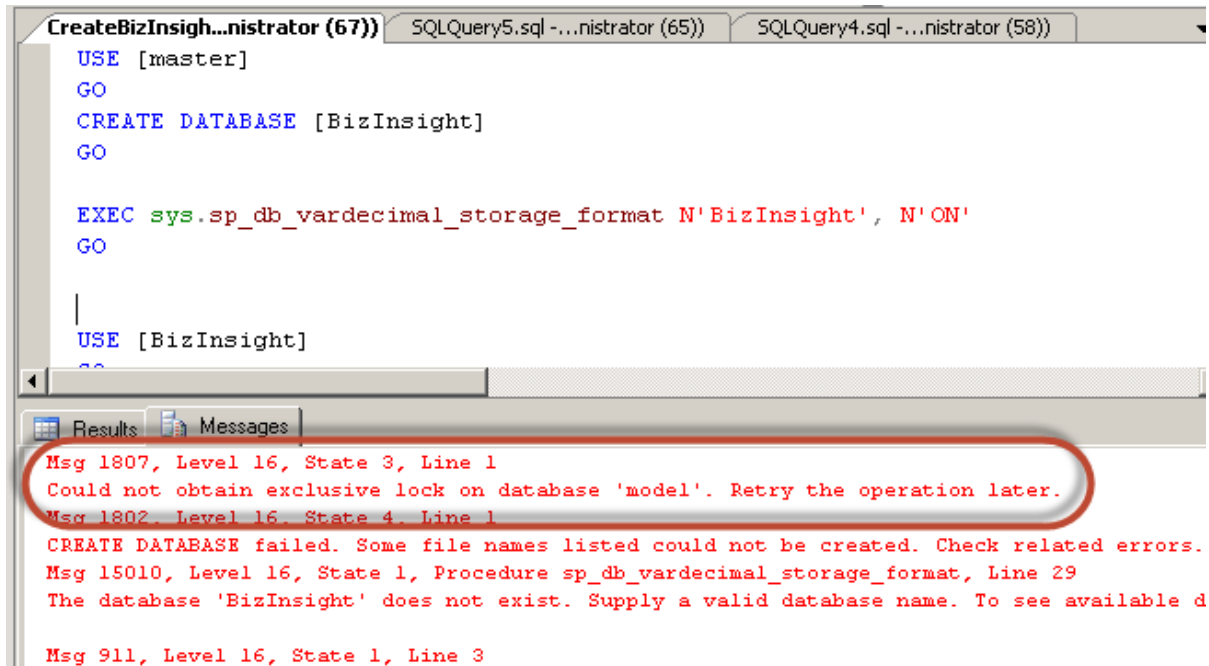

```
CREATEBizInsigh...nistrator (67))  SQLQuery5.sql -...nistrator (65))  SQLQuery4.sql -...nistrator (58))
USE [master]
GO
CREATE DATABASE [BizInsight]
GO

EXEC sys.sp_db_vardecimal_storage_format N'BizInsight', N'ON'
GO

USE [BizInsight]
GO
```

Results Messages

Msg 1807, Level 16, State 3, Line 1
Could not obtain exclusive lock on database 'model'. Retry the operation later.

Msg 1802, Level 16, State 4, Line 1
CREATE DATABASE failed. Some file names listed could not be created. Check related errors.

Msg 15010, Level 16, State 1, Procedure sp_db_vardecimal_storage_format, Line 29
The database 'BizInsight' does not exist. Supply a valid database name. To see available d

Msg 911, Level 16, State 1, Line 3

Close the script and repeat steps 2 and 3 for the second script which will create the BizInsightDB database. Once both scripts are executed, you will see the two new databases added to the Databases section:

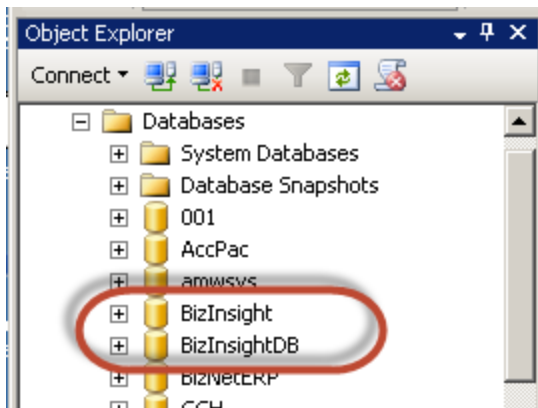

2. Open the **Access to SQL** directory and double-click the **AccessToSQL.exe**.

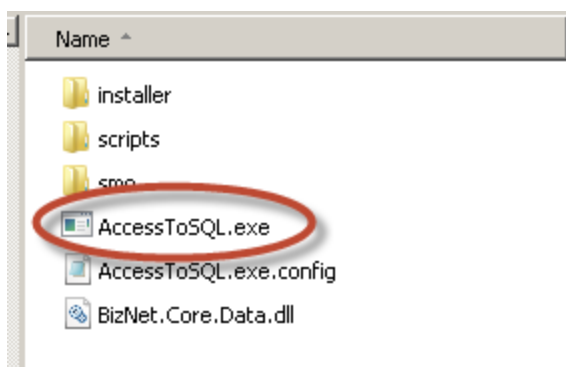

The application will prompt to install .NET 4 if not found on the local machine.

3. Locate the biz files to convert. Press the search button and browse to the content installer's installation folder. The default location of the .biz files should be `C:\Program Files (x86)\BizNet Software\ContentName and version\Content\Server\Shared Directory`.

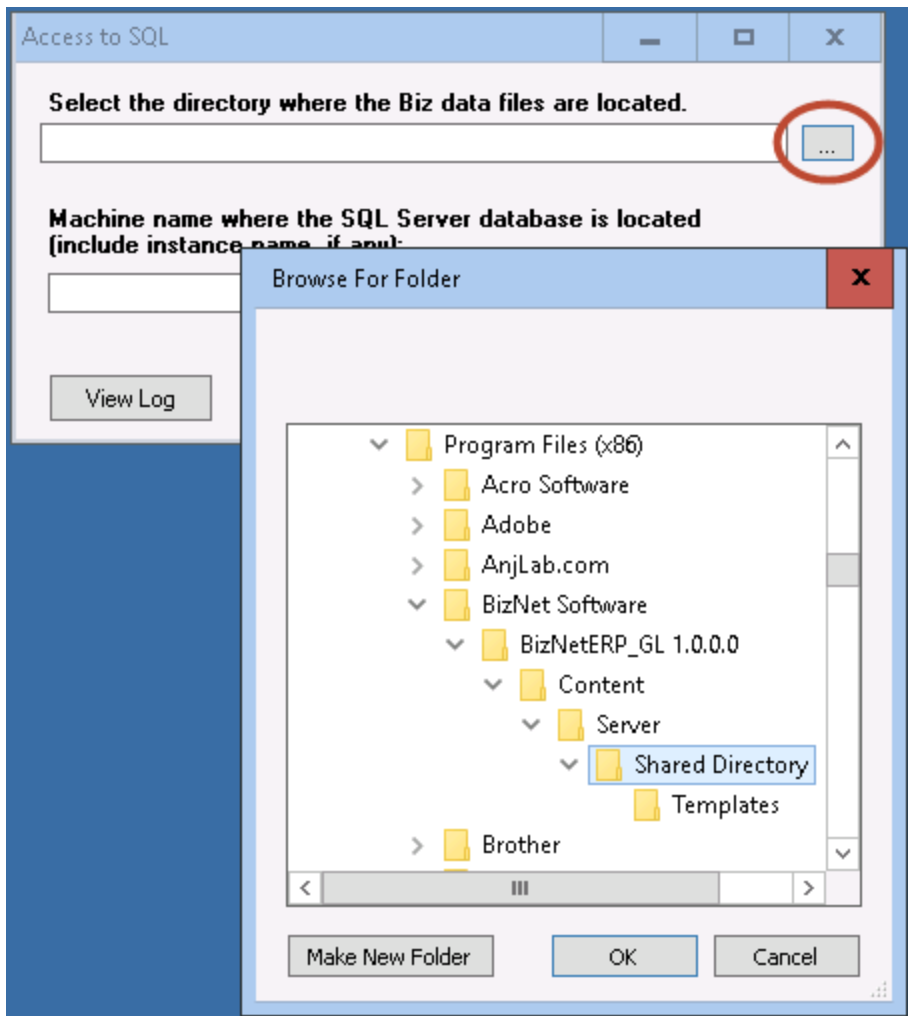

You will receive the following error if you select a folder that does not contain the Access-based .biz files:

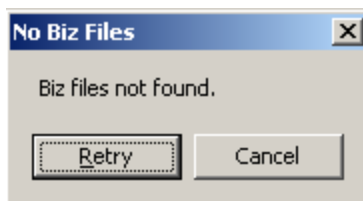

4. In the **Machine name** field, type in the sever name and instance name, if applicable, of the SQL Server installation where you want the SQL metadata databases created.

Ex: servername\instancename.

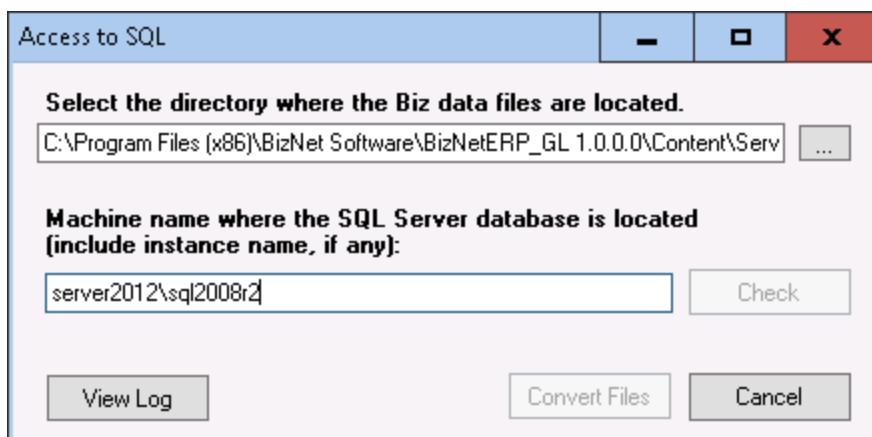

If the server is not found, the following error will display:

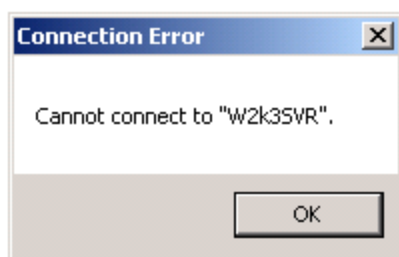

5. Click the **Check** button to enable the **Convert Files** button.

- Click the **Convert Files** button to start the conversion process.

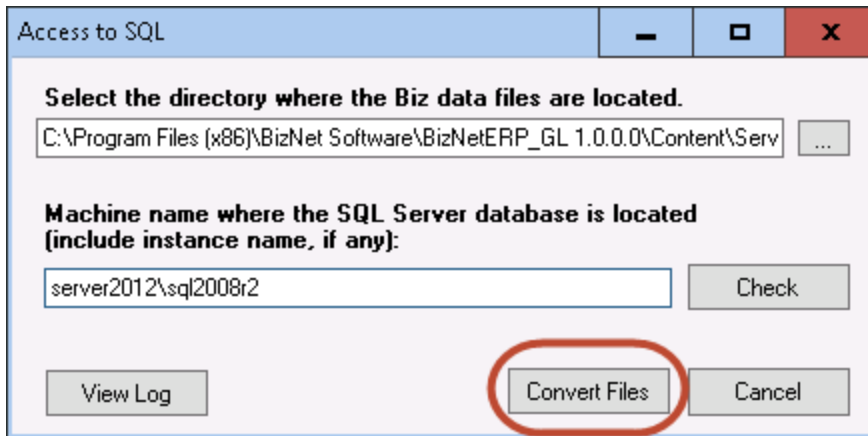

- Once the conversion is complete, a log will be displayed.

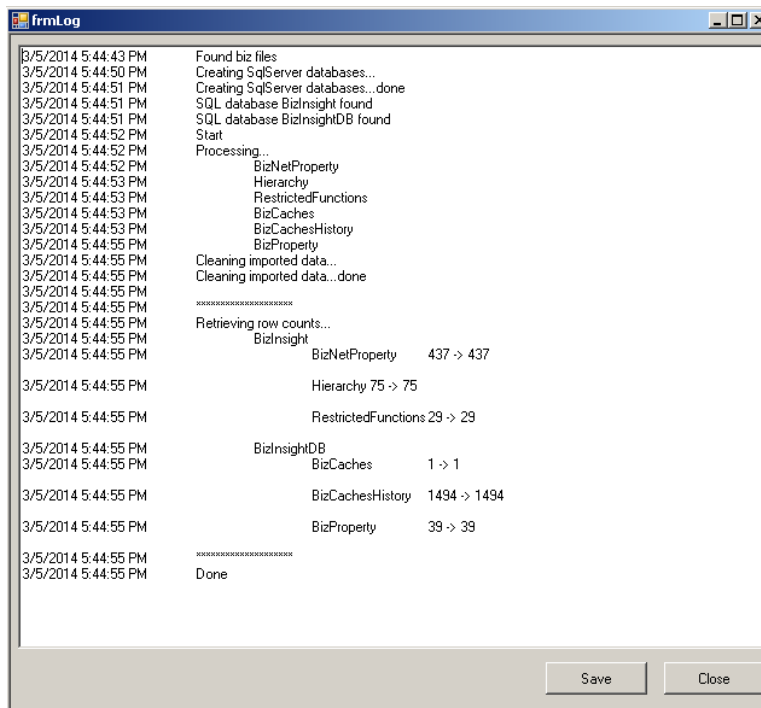

NOTE The RestrictedFunctions table count may be different from the original count. The process removes duplicate function names.

- Click **Close** to close the log display. Then click **Cancel** to close the Access to SQL Tool.

8. Go back to the Content Installer and re-run the Deploy MetaData step. It should run without error.
9. Complete any remaining Content Installer steps. Be sure to run the Admin Tool step to ensure users are given rights to the SQL MetaData databases.

BizInsight Column Based Security Overview

Disclaimer:

The following information is for general purposes only. The information is provided by BizNet Software and while we strive to keep the information up to date and accurate, we make no representations or warranties of any kind, express or implied, about the accuracy or reliability with respect to our internal research contained in this documentation. Any reliance you place on such information is therefore strictly at your own risk.

In no event will BizNet Software, Inc or BizNet Software, Inc. be liable for any loss or damage including without limitation, indirect or consequential loss or damage, or any loss or damage whatsoever arising from loss of data or profits arising out of, or in connection with, the use of the documentation.

In any ERP system, the balance between making data accessible to end users while denying access to those who should not have access is a difficult challenge. ERP security only at the application layer is not a truly secured system; the communication between the application and the data is exposed to users who are not authorized to access confidential information. BizNet Software has incorporated four layers of security into the BizInsight product. These security levels are as follows:

1. BizInsight License User Types Security
2. DataSet Security – applies to RDL security on the Report Server.
3. MetaData Security – applies to SQL Database and Shared Directory folder.
4. Column Security – applies to all functionality on content packs. (Functions, Drill-downs, and Analysis Sets)

Of the above four security levels, two are specifically provided with the BizInsight product: BizInsight License User Types Security and Column Security. The other two items, DataSet Security and MetaData security, utilize the native security model provided with Reporting Services, SQL Server, and Windows NTFS security.

BizInsight uses Reporting Services to store the queries and datasets used for connectivity to the accounting system. Reporting Services provides its own security and BizInsight objects can be independently secured using the delivered Reporting Services security model. Users must be granted access to the BizInsight objects published to Reporting Services in order to utilize them.

BizInsight uses SQL databases (BizInsight and BizInsightDB) to store product metadata. BizInsight users must be provided access to these databases using native SQL Server security. In addition, the BizInsight shared directory is also a metadata repository and sufficient Windows NTFS security.

BizInsight License User Types Security

This security level ensures that only licensed users are able to use the BizInsight product. In addition, BizInsight licensing is broken out into different user types: . The different user types have decreasing capabilities with the Designer user having the most capabilities. See the User Guide for more information regarding the different user types and their capabilities.

Column Security

Column security is based on a security policy that specifies the rules and conditions under which a user can access a column value from a table. The column access restriction is based on individual user permissions. When defining the column to apply the restriction, the column must exist across all datasets from which BizInsight is retrieving data. In most business policies, restricting access by the "Company" column is the most frequently used security logic; however, BizInsight provides the flexibility to utilize other columns.

The column security design uses an optimistic method in restricting user access: IT administrators will need to provide the values to deny. Values not listed are inferred to be allowed. For example, if a user is permitted to access 97 out of 100 unique values, 3 restricted values will need to be defined when defining column security for that user. The remaining 97 values not defined in the security table will be able to be accessed by that user. All possible threats, vulnerabilities, and attacks and choosing the security design to implement are based on threat mitigation as first and performance second.

When column security is enabled and user restrictions are defined, access to the data will be restricted for the particular user. On the client machine, the user restriction policy applies to all content modules and functionality. Any access to functions, drill-down, and analysis set is denied if the restricted value is inserted in the feature. In the scenario of multiple parameters being passed to a function, if one of the parameter values is restricted, the

security will deny access completely even though the user may have access to the non-restricted values.

Security vs Performance

Design choices for securing a system affect performance, scalability and usability. The more secure a system becomes, the more companies must compromise in terms of performance and usability. In selecting the best balance between security and performance, the optimistic security design has proven to be the ideal option. The below research and development results are based on BizNet Software internal testing and illustrate the impact security has on performance. Results will vary depending on network connection, environmental setup, and Microsoft Office bitness.

Scenario: Excel 2010 64-bit BizData Iterations - 80,688 Dedicated Server and Client Machine	First Refresh (sec)	Second Refresh (sec)	Offline Mode	Number of Restricted Values
Baseline: Security OFF on SQL Database	114.57	113.18	69.07	N/A
Security ON with no restricted users	111.4	109.38	75.18	0
Security ON and restricted values apply to the current user	118.81	114.61	74.16	1
Security ON and restricted values apply to the current user	124.54	119.9	80.14	6*
Security ON and restricted values apply to the current user	132.14	126.58	86.39	12*
Security ON and restricted values apply to other users	114.97	120.16	69.28	N/A
Security ON and restricted values apply to all users	124.64	119.29	79.16	N/A

* Multiple restricted columns is not currently supported

Key Results:

1. When Security mode is activated with no restricted values in the security table, little to no significant reporting performance loss.
2. When Security mode is activated with restricted values in the security table, there is about a 10% loss in reporting performance.

3. When Security mode is activated with double the amount of restricted values in the security table, there is about a double percentage loss in reporting performance.

Column Security Limitations

- Only a single column can be restricted. Multiple column security is not supported.
- The column must exist across all content packs.
- The column must exist as a server side parameter on RDLs. Security on optional parameters is not supported.
- The column name should be uniform across all RDLs.
- Connected to an single ERP. Multiple ERP systems are not supported.
- Security is based on an 'Exclusion Method'. IT administrators must insert values to restrict access.

Requirements to Use Column Security

- BizInsight 5.0.35.0 and later is installed on all client machines.
- Existing BizInsight and BizInsightDB databases created using a Content Installer and were created directly in SQL Server (not converted using the Access to SQL conversion tool).

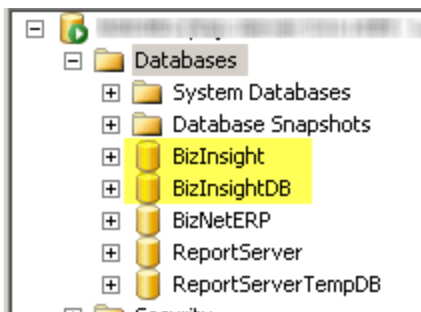

- Reporting Services versions 2008, 2008 R2, 2012, 2014 or 2016

Column Security User Experience

When a user tries to access data to which they have been denied access, the cell will display #VALUE.

	A	B	C
1			
2		Not Restricted	Restricted
3	Company	Epic01	Epic03
4	Year	2009	2011
5	Period	12	4
6	Book	TARGET	TARGET
7			
8			
9	4*	-535800.78	#VALUE!
10			

To confirm that the error is due to Column Security, check the event log by clicking on the **About** button on the BizInsight ribbon and then clicking on **Support Tools > View Events**. A #COLUMN_SECURITY error will be logged there if the #VALUE is due to restricted access.

If the user refreshes a report that tries to retrieve data for a company to which they have no access, an error message will be displayed indicating they have requested restricted data:

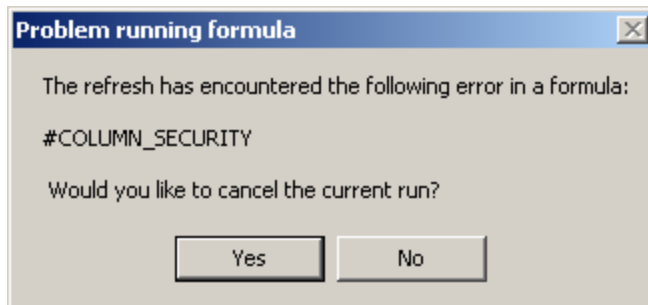

Analysis sets that try to retrieve restricted data will return #COLUMN_SECURITY:

Refer to the Installation Guide for instructions on implementing Column Based Security.

Assign BizInsight Security to Users

Each BizInsight user's Windows account name must be added to a .users file in the admin shared directory in order for that user to perform any BizInsight action. You will use the License Administration Tool to perform these steps.

To assign BizInsight security to your users, do the following:

1. On the server, double-click any content installer desktop icon. If the content installers were installed without desktop icons, browse to the installation directory and double-click the file named "BizNet Content Installer.exe". If the content installer was uninstalled, reinstall it.

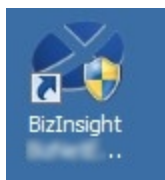

If you do not want to reinstall the content installer, see "Manual Steps" on page 136.

- Click on the **Admin Tool** button.

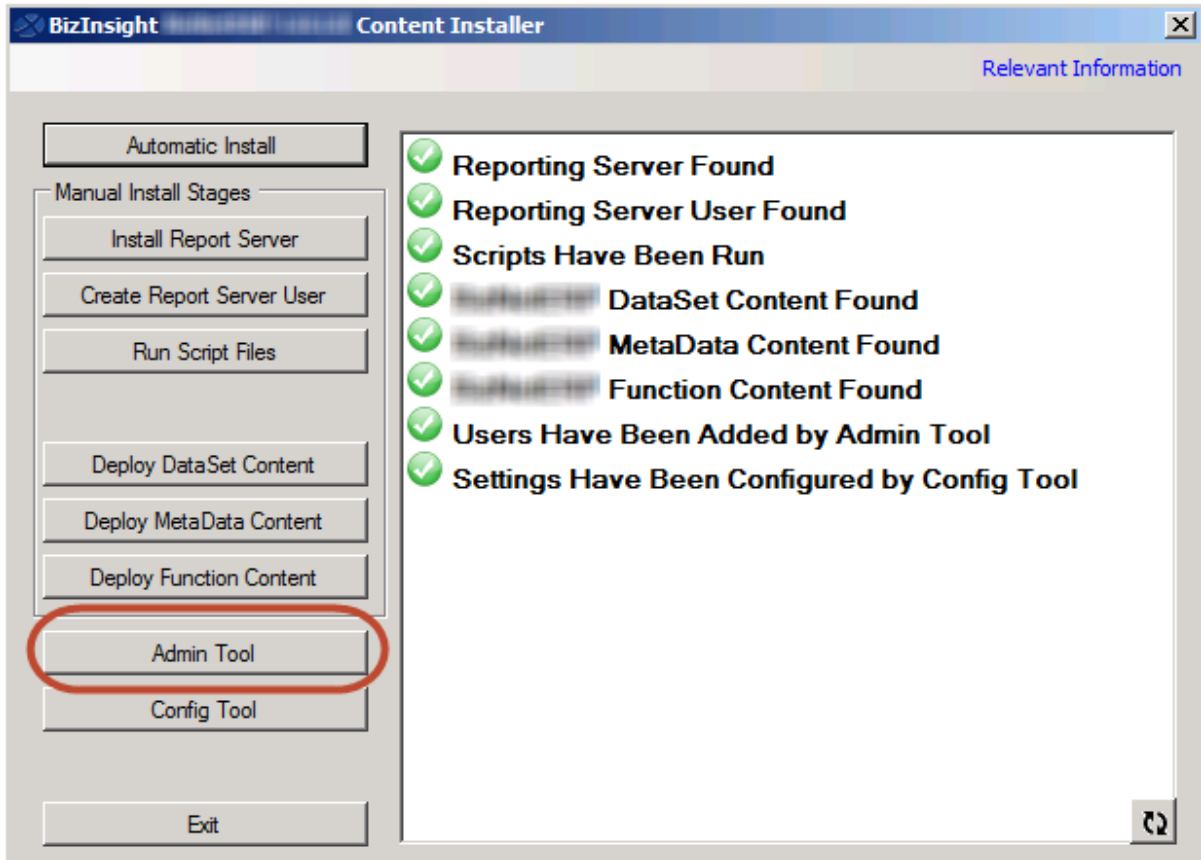

- Click on the ellipses and browse to the admin share folder of your BizInsight shared directory.

4. Select your BizInsight license file and click Open.

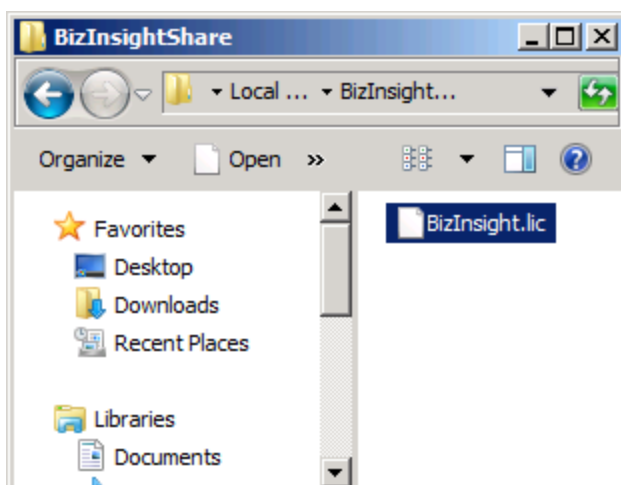

5. Click on the **Validate License** button to check how many licenses you currently have. Your current license count will be displayed.

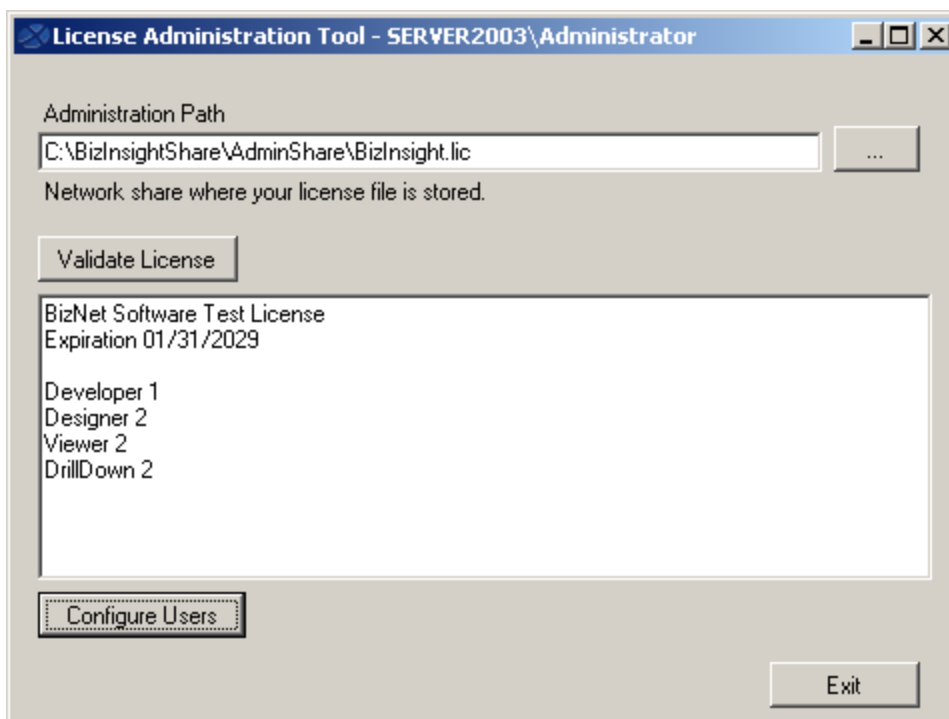

- Click on the **Configure Users** button. The **Current Users** dialog will open.

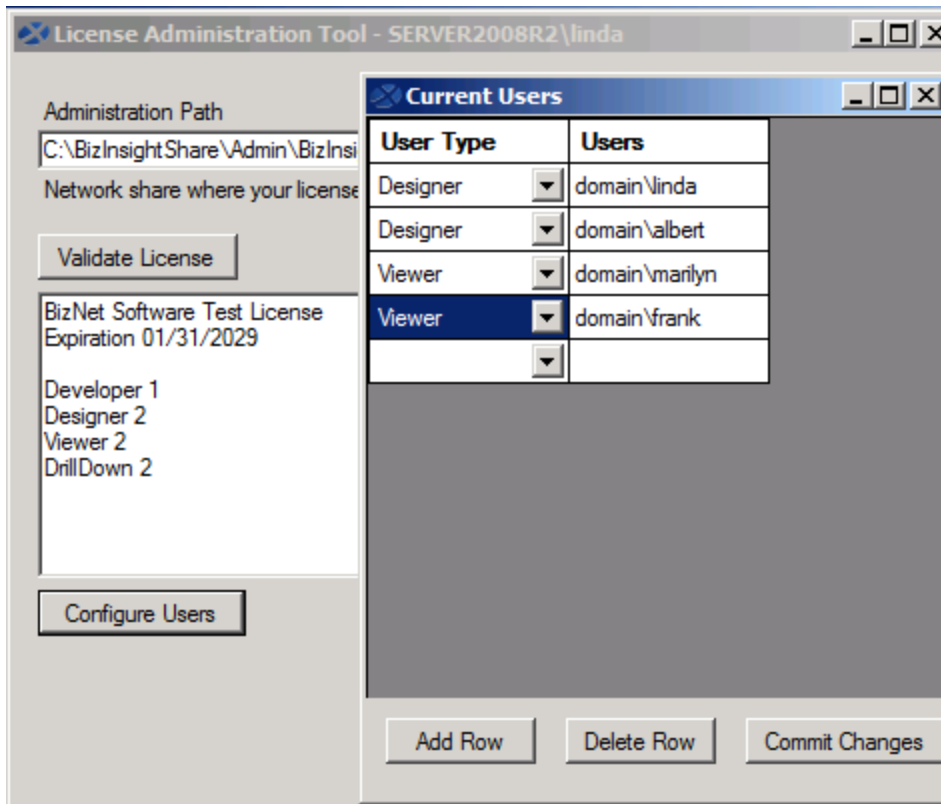

- You will now add your new BizInsight user and assign them a user type. Click on the **User Type** drop down and select the desired user type. If you want your user to be a Designer, choose Designer from the drop down list.

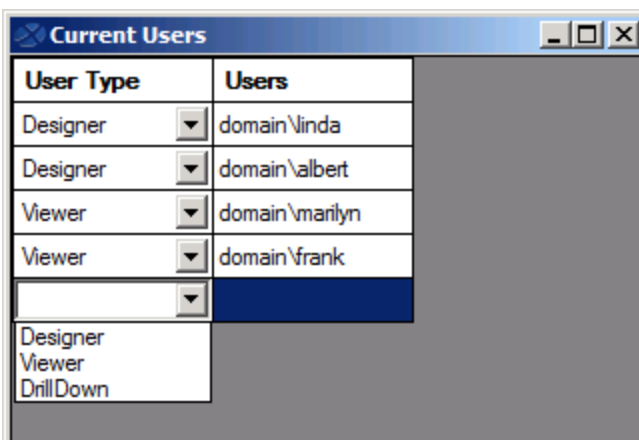

- Type the user's name in the **Users** field in the format of domain\username.

WARNING Do **not** add your own login using the Admin Tool unless you know for sure that you have another login available with sysadmin rights to the SQL Server instance. Early versions of the content installer (pre version 1.6) will remove existing permissions for users, including those with sysadmin rights. If uncertain, skip this step and confirm sysadmin access will not be lost then return to complete the Admin Tool step.

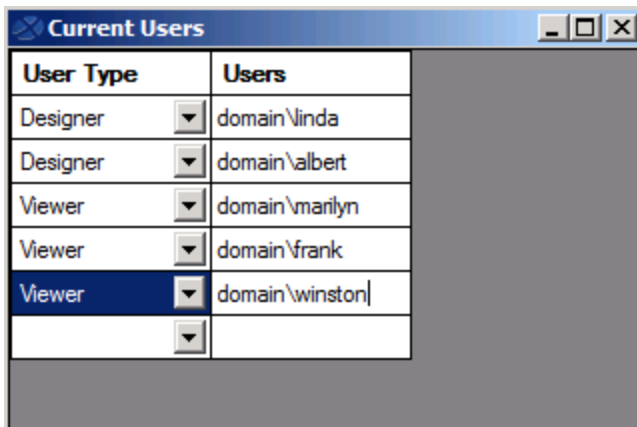

- Click on the **Commit Changes** button when finished. You will be presented with a message asking if you want to grant the user additional security permissions. Click **Yes**.

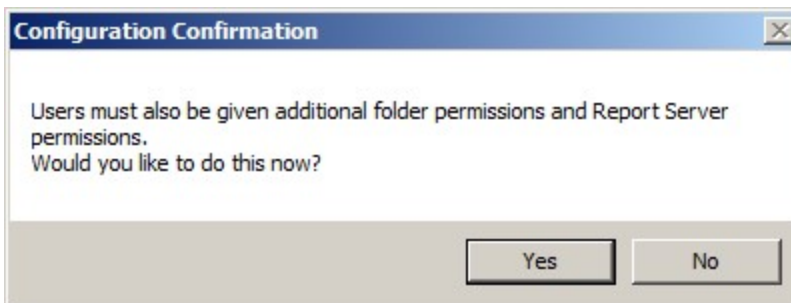

If you have entered more names for a particular user type than you have licenses, you will get an error similar to the following.

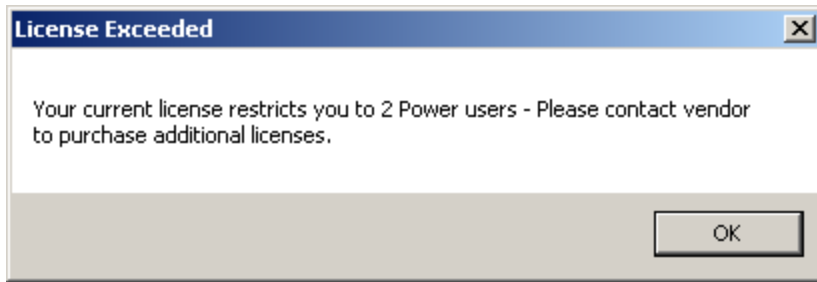

You will be returned to the **Current Users** dialog where you can remove a row so that you comply with the number of licenses your company purchased. Select the row to remove and click the **Delete Row** button.

To purchase additional licenses, use the BizNet Assistant button to open a support ticket indicating that you need to purchase additional licenses.

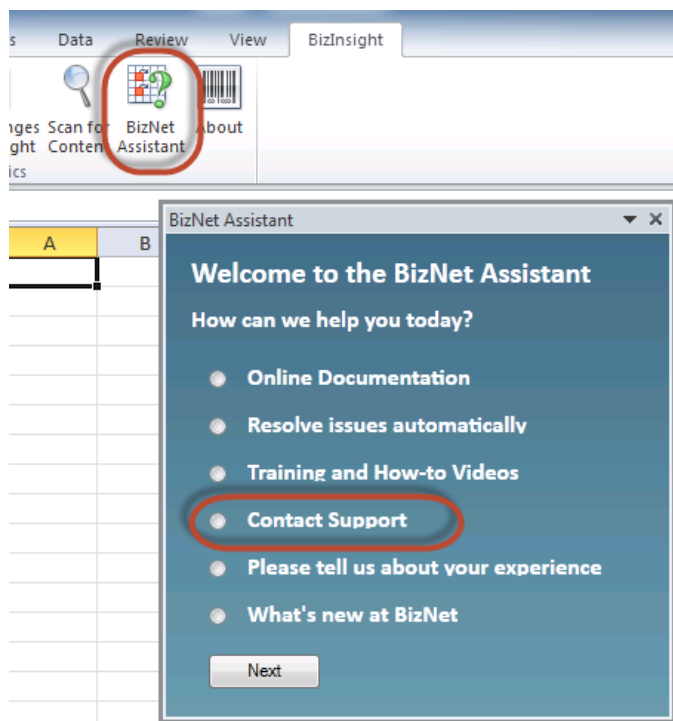

When you receive your new license, move your old license from the Administration Path shared directory and save the new license there. Do not rename the old license and leave it in the Administration Path; it must be removed from the directory in order for the new license count to take effect.

Manual Steps

1. In the Admin shared directory, open the .users file with Notepad that corresponds with the BizInsight permissions the user should have. For example, if the user should have Designer permissions, you would open the Designer.users file.

Tip If you are not sure where to find the Admin shared directory, go to an existing user's workstation, open Excel and click on the **Application Settings** button on the BizInsight ribbon and copy the path provided for the Administration Path.

2. In the .users file, add the Windows account name of the BizInsight user. For more information on the different user types, refer to the User Types section of the User Guide.

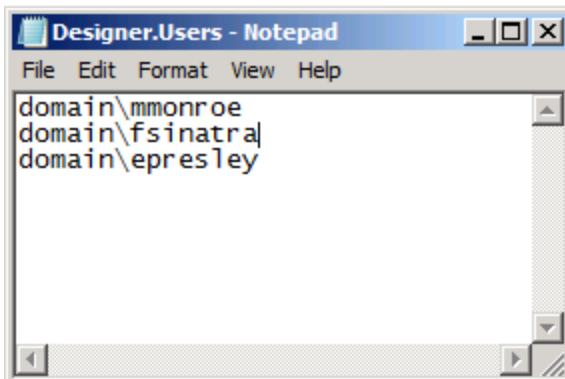

3. Save and close the file.

IMPORTANT As you add Windows account names to the .users files, add only as many as you have licenses. If you add more Windows account names than you have licenses or you have an extra line return in the file, users will get an error message similar to the following when they open Excel after BizInsight is installed.

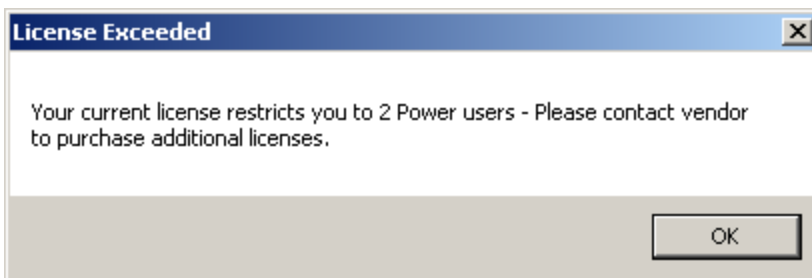

If you are not sure how many licenses you have, open the .lic file that is in the Admin shared directory with Notepad and check how many licenses are shown for the user type you are adding.

To purchase additional licenses, use the BizNet Assistant button to open a support ticket indicating that you need to purchase additional licenses.

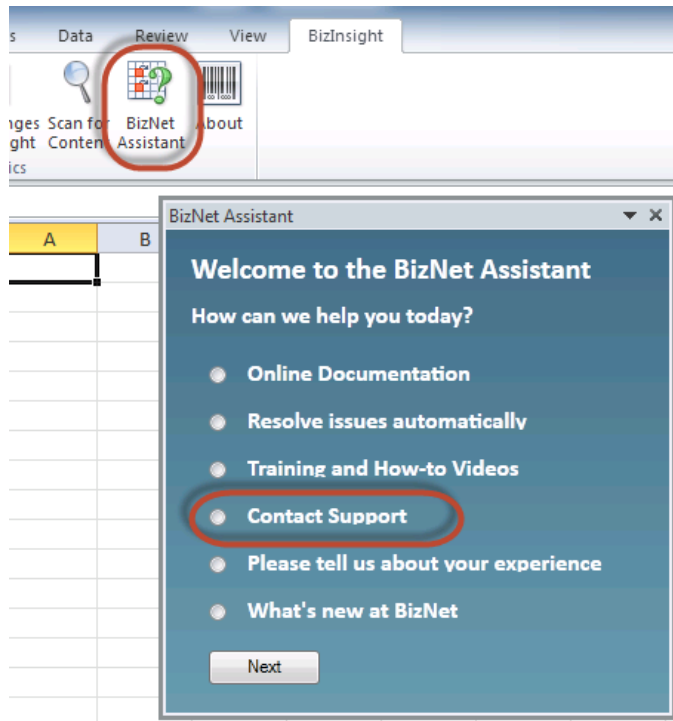

When you receive your new license, move your old license from the Administration Path shared directory and save the new license there. Do not rename the old license and leave it in the Administration Path; it must be removed from the directory in order for the new license count to take effect.

Content Installer Manual Install Steps

Use the Manual Install Stages section to implement each element yourself. You may choose to use this approach when only certain elements need to be implemented or the automatic install is not detecting your existing Reporting Services installation.

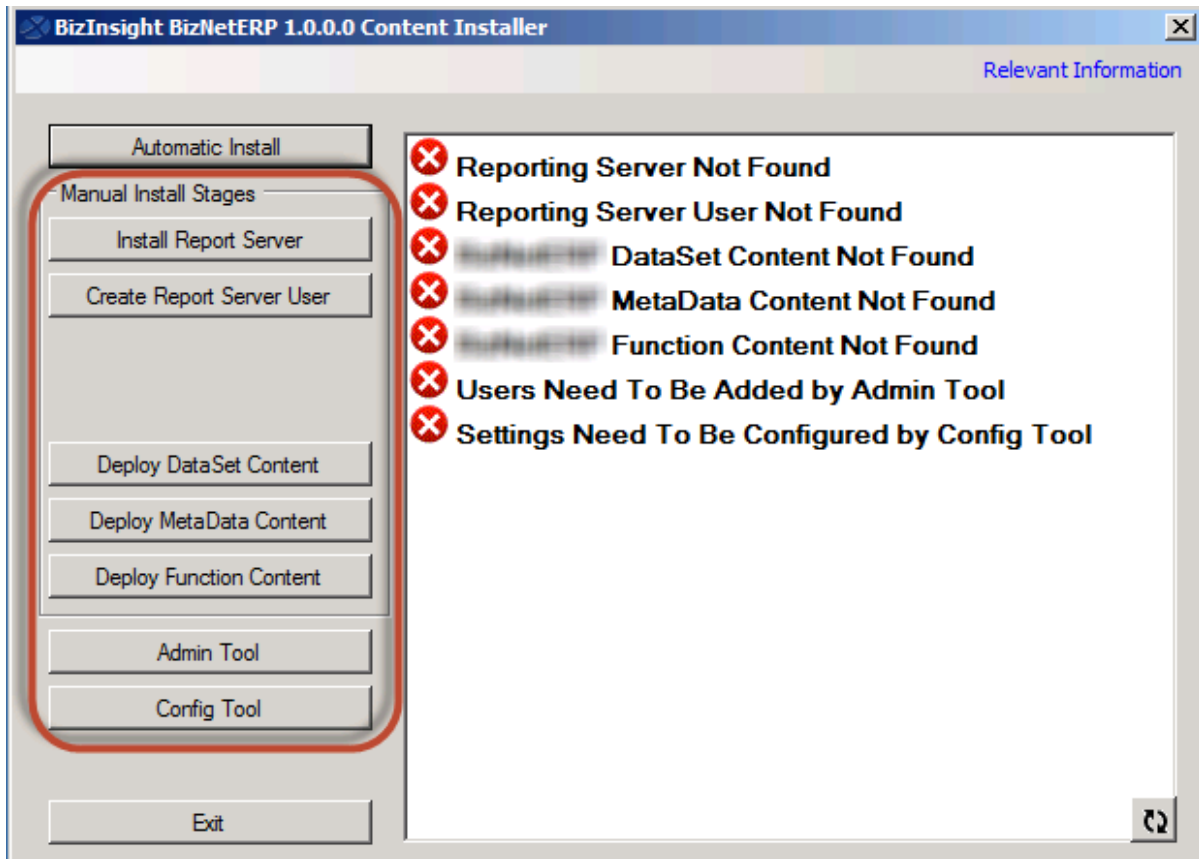

Install Report Server	140
Create Report Server User	144
Run Database Scripts	145
Deploy Data Set Content	147
Deploy MetaData Content	150
Deploy Function Content	154
Administration Tool	155

Config Tool	161
Relevant Information	169

Install Report Server

Use the **Install Report Server** button to either install SQL Server and Reporting Services or point the content installer to an existing SQL Server instance. The Content Installer will detect previous installed instances of SQL Server 2008, 2008 R2, 2012, or 2014 on the local server machine.

If no instances of SQL Server are detected, the Content Installer will install 32-bit Microsoft SQL Server 2008 R2 Express with Advanced Services. **IMPORTANT** If your existing SQL Server installation is not detected and you do not want to install SQL Server 2008 R2, cancel the installation, restart the Content Installer and see "Deploy Data Set Content" on page 147.

1. Click on the **Install Report Server** button to start the process.
2. You may be asked to enable the local Administrator account. Click **OK, Thanks**, even if you know that the Administrator account is enabled.

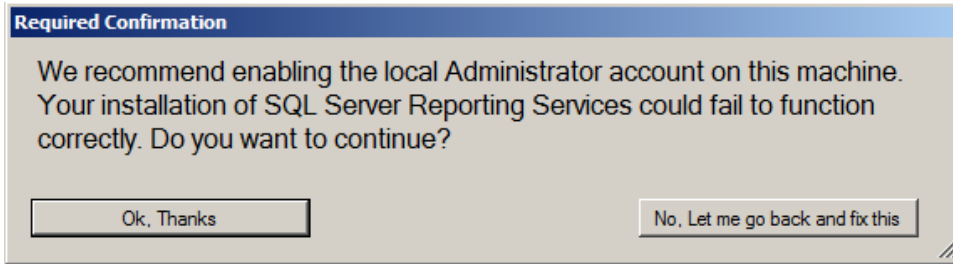

3. If the Content Installer detects existing instances of SQL Server Reporting Services installed on the local server machine, the following dialog will display giving you the option to use the existing installation or to install a side by side installation.

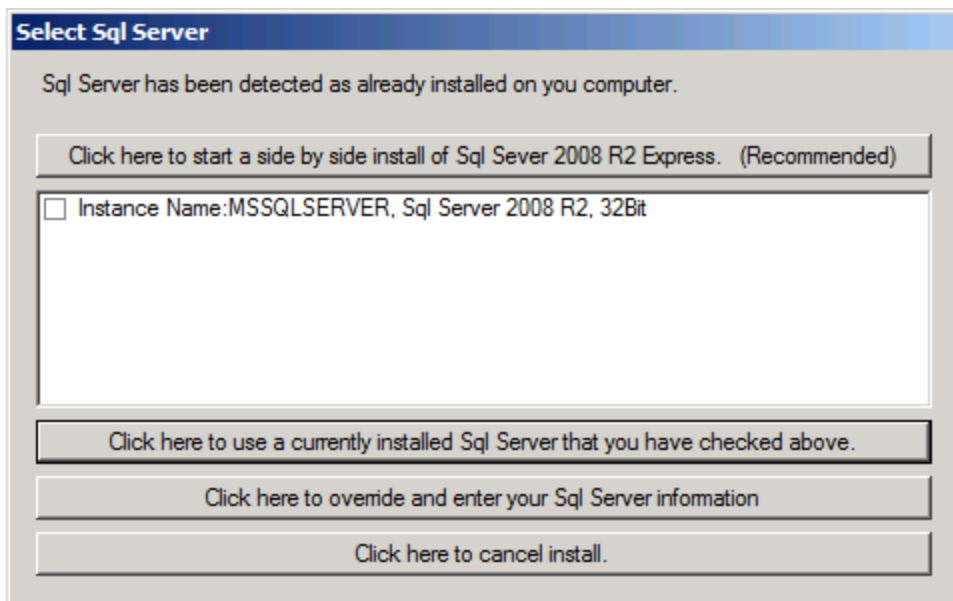

Option	Description
Click here to start a side by side installation of SQL Server 2008 R2 Express	The side-by-side option is the recommended option to ensure that all configuration changes needed for BizInsight purposes do not interfere with other applications that may be using SQL or Reporting Services.
Click here to use a currently installed SQL Server that you have checked above	Use this button to specify that the installer use a detected existing instance. Be sure to check the checkbox next to any detected instance before using this button.

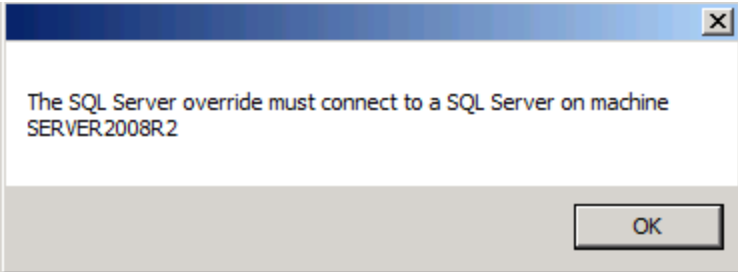
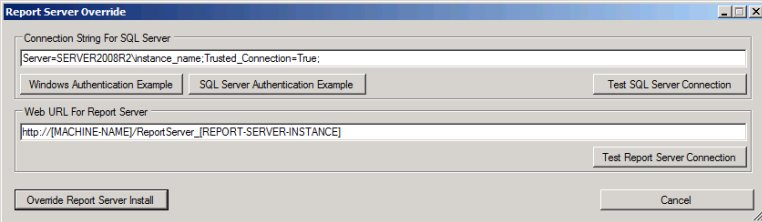
Option	Description
<p>Click here to override and enter your Sql Server information</p>	<p>Use this button If you need to specify a different port or want to use HTTPS for secure communications or your existing installation is not detected.</p> <p>When this button is clicked, a warning will display to emphasize the requirement that the content installer must be run on a server with a SQL database engine installed. Click OK to clear the message.</p>   <p>In the Connection String for SQL Server field, enter a valid connection string for the SQL Server instance to which the Content Installer should install the SQL MetaData databases. Use the Windows Authentication Example or the SQL Server Authentication Example buttons to populate the connection string with sample syntax. Be sure to change the values to values valid for your environment.</p> <p>In the Web URL for Report Server field, enter the web service URL for the Reporting Services site to which Content Installer should deploy the content RDLs.</p>

If no Reporting Services Server is detected, the process automatically installs SQL Server 2008 R2 Express with Advanced Services and uses “BIZNET” as the default Report Server instance name.

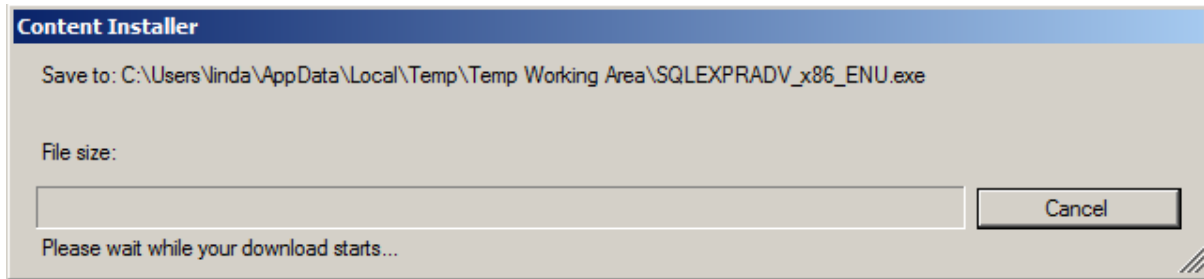

IMPORTANT IF an existing reporting services installation that you want to use is not detected by the installer or you are not able to use the Override option, contact BizNet Software Support for assistance.

If you get the following error after selecting the side by side installation, verify that you have internet access.

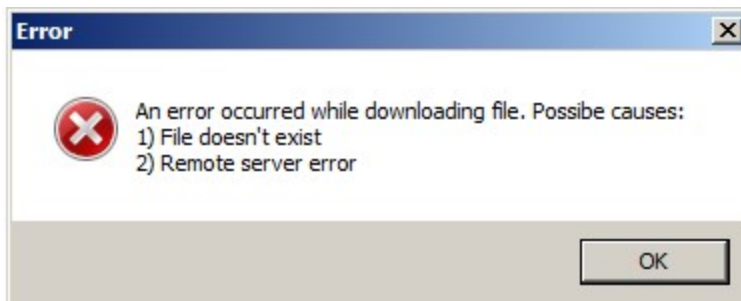

If the side-by-side installation fails, contact BizNet Software Support for assistance.

Once installation is complete, the Content Installer dialog will update to reflect that a Report Server was found.

Create Report Server User

The **Create Report Server User** option creates the currently logged in user account as a new user in Reporting Services with the Content Manager role. This step is necessary to ensure that the currently logged in user account has sufficient rights to deploy datasets in the later stage of content installation.

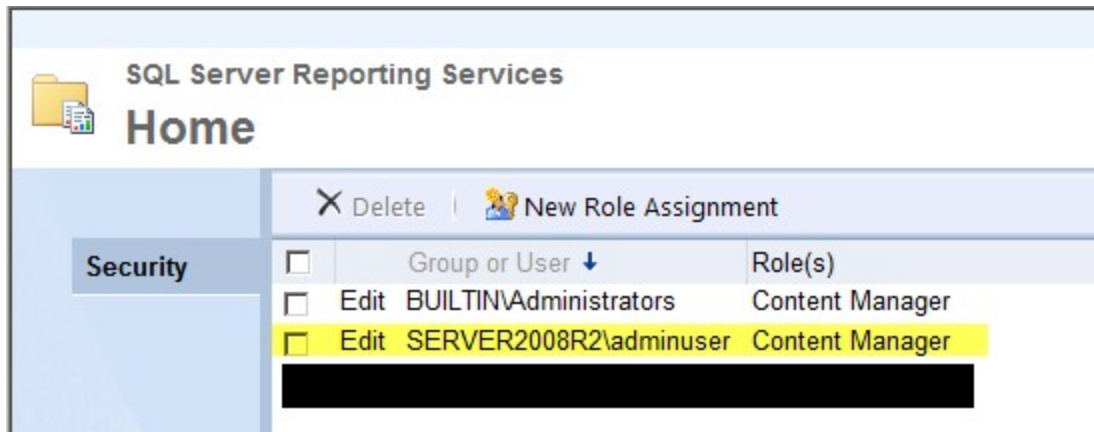

NOTE BizInsight end users will be assigned Reporting Services security by the License Administration Tool.

Run Database Scripts

The **Run Script Files** button will only display if the BizContent product requires supporting tables or other objects to be added in your accounting system database or a separate BizInsight-use only SQL Server database. If there isn't a Run Scripts button, you can move to the next step. As a standard practice, BizNet Software does not make modifications to any base accounting system objects unless absolutely necessary and will only be adding additional tables, stored procedures or triggers necessary for data retrieval.

1. Click on the **Run Script Files** button to open the Scripts directory.

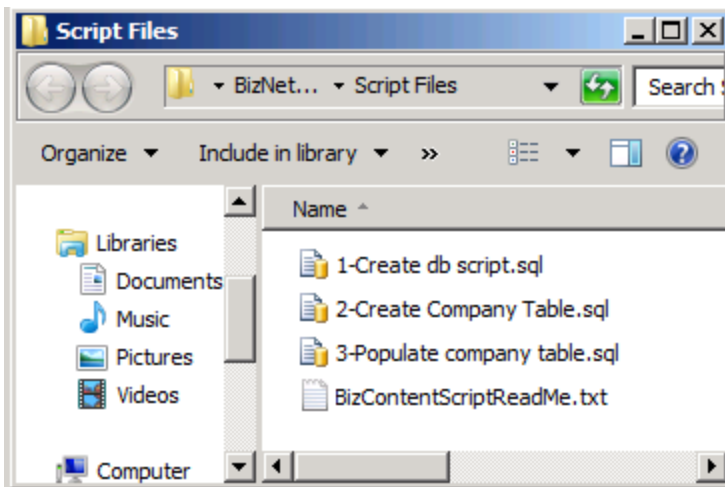

2. Open the "BizContentScriptReadMe.txt" file for installation instructions.

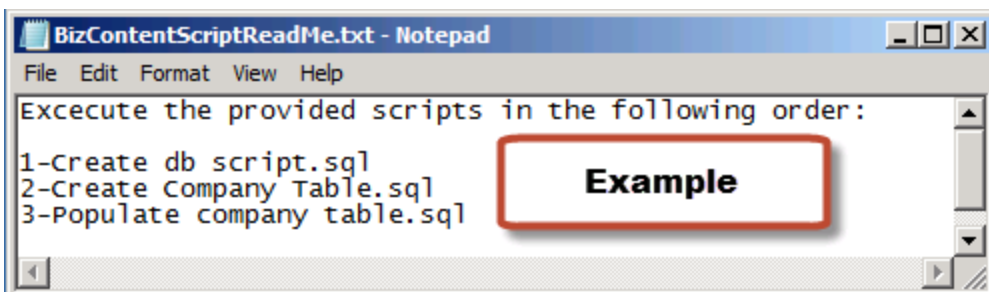

3. Click on **Start > All Programs > Microsoft SQL Server version > SQL Server Management Studio** and connect to your software package database instance.

- Click on **File > Open > File** and browse to the Scripts directory and open the first .sql file listed.

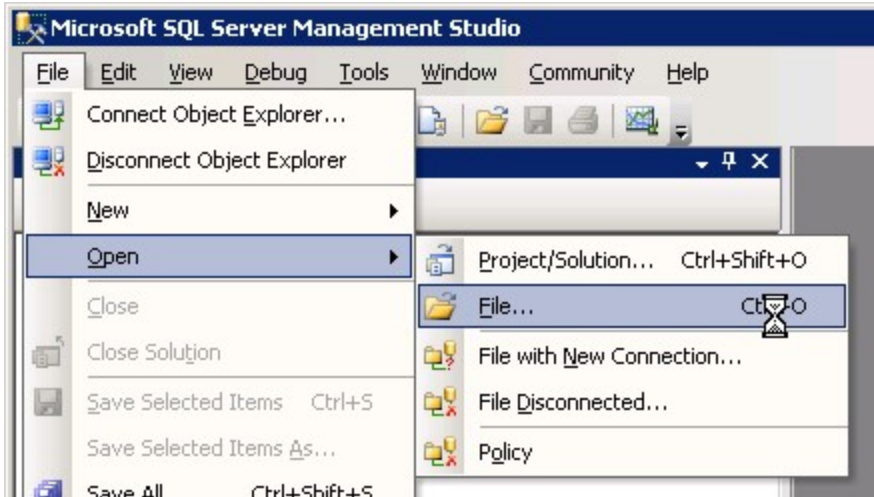

- Check for instructions within the script in case there are variables that need to be set to values specific to your environment. Make any necessary adjustments and click **Execute** on the toolbar to run the .sql.

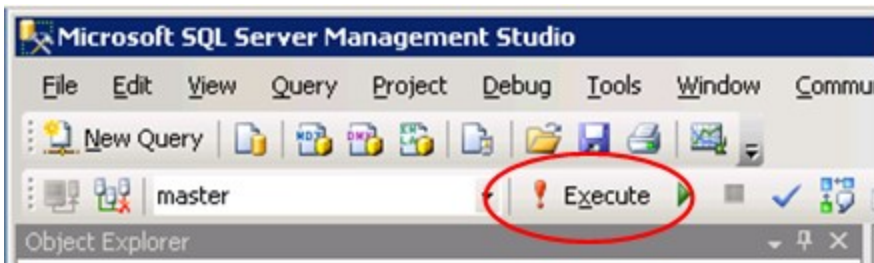

- Close the .sql file.
- Repeat these steps for each .sql file in the Scripts directory.
- Close SQL Server Management Studio.

Deploy Data Set Content

This button can be used to deploy the reporting services reports to the Report Server.

Most values will be automatically completed for you in this dialog but the following items should specifically be checked and confirmed to contain correct information:

- a. **IMPORTANT** If you will be installing content packs for multiple back end systems (example, , change the **Default Reporting Services Folder Path** to something generic like "" to ensure the content is deployed to the same folder. Do this for each content pack being installed. This is important because BizInsight can be pointed to only one reporting services folder so all content must be deployed to the same folder.

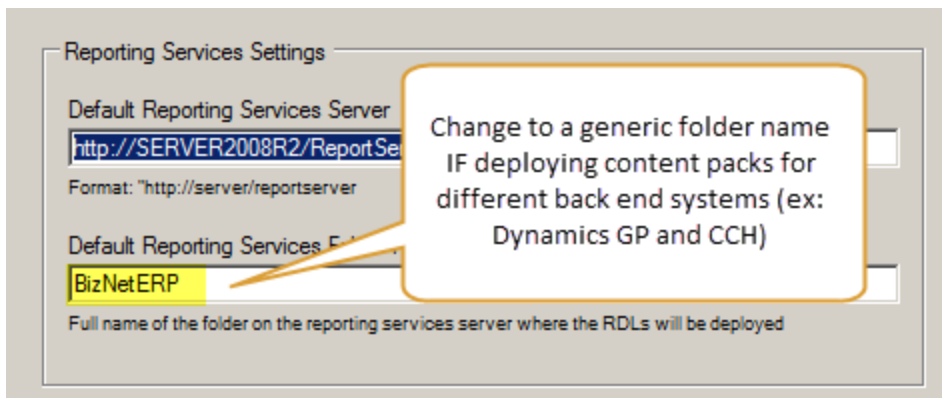

- b. Adjust the **Server Name** field if your accounting system database is on another server.

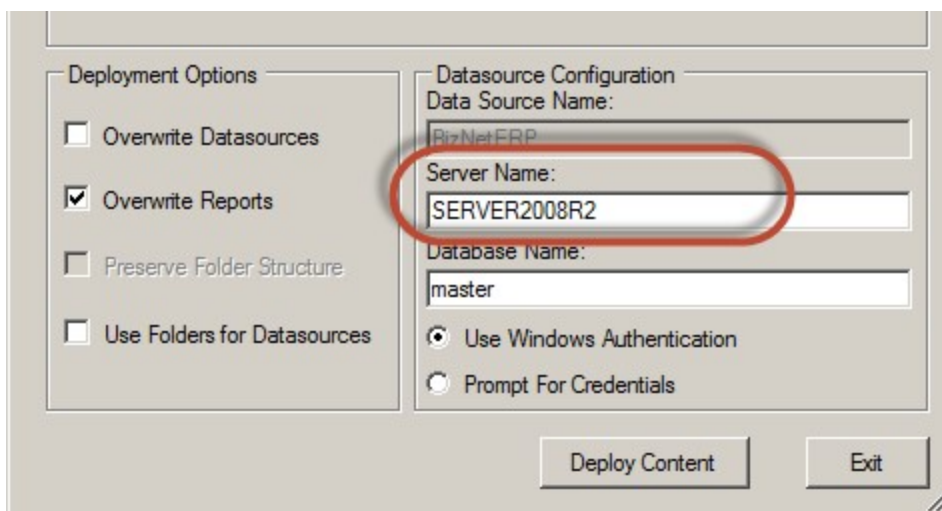

- c. Adjust the **Database Name** field to point to your accounting system database. If your accounting software uses a system or control database, provide the name of that database rather than a company database name.

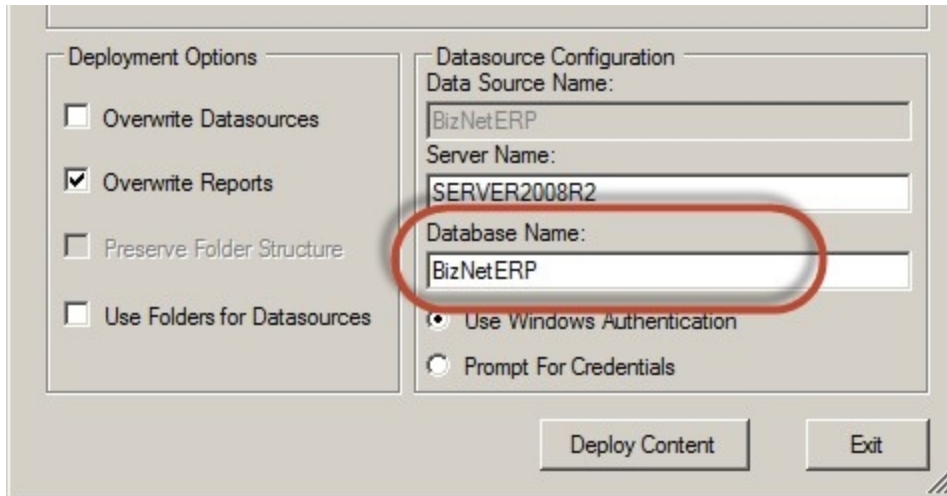

- d. Select the desired authentication method – Windows authentication or Prompt for Credentials.

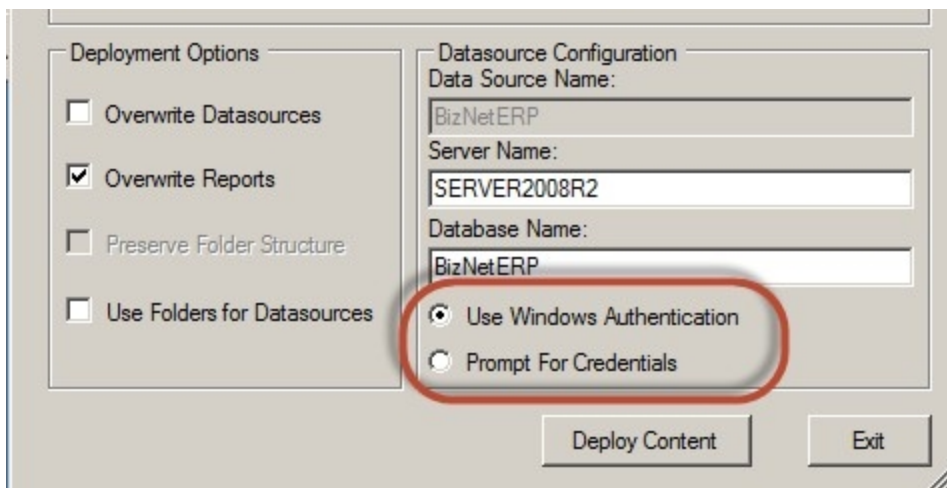

This screenshot is identical to the previous one, but the red oval now highlights the 'Use Windows Authentication' radio button, which is selected.

- e. Click **Deploy Content** to continue.

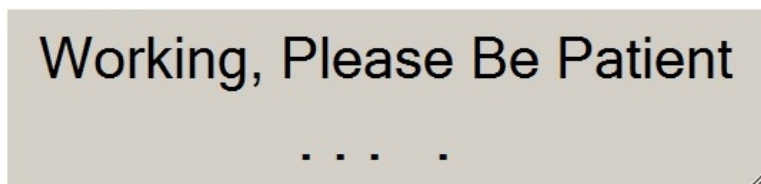

The **Content Deployed Successfully** dialog will open and display the Web Service and the Report Manager URLs. Click **Close**.

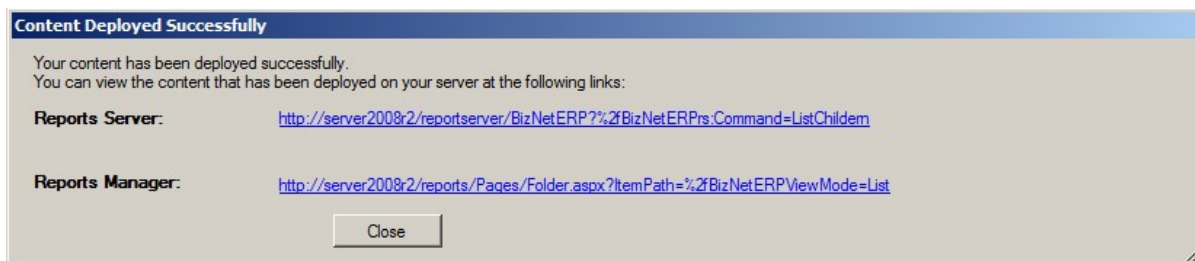

If you encounter an error deploying the DataSet Content, contact BizNet Software Support for assistance.

Deploy MetaData Content

This step will deploy .biz files and templates to the shared directory. During this step, the designated folder is examined for other biz files and the installer will evaluate whether merging of biz files is necessary.

When prompted, browse to the shared directory and click **OK**.

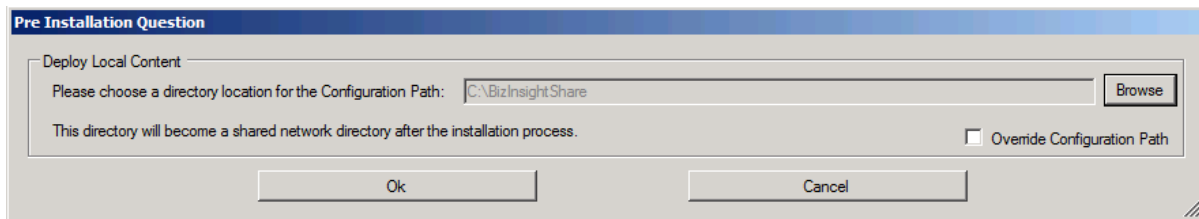

If you chose to create separate folders for the admin files and config files, choose the config folder for the path.

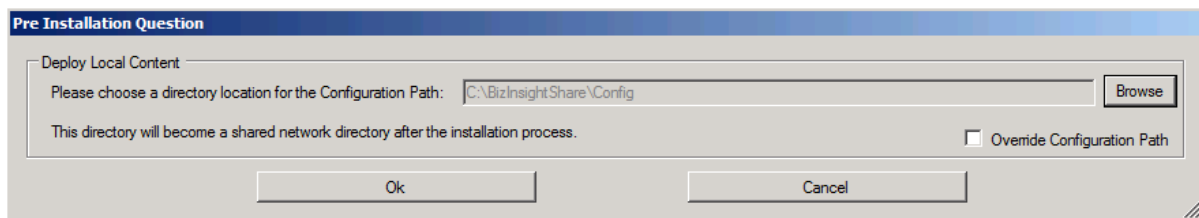

Merging MetaData Scenarios

BizInsight stores application metadata in files with a .biz extension in the shared directory (old design) or in SQL Server databases (new and recommended design). When installing updated content or additional content, it becomes necessary to merge this metadata. The the different scenarios requiring a merge of MetaData and how the merge is handled by the Content Installer are described below.

Before proceeding, it is important to establish two key definitions:

- **Legacy MetaData** is defined as .biz files or SQL MetaData databases that have not been processed or cleaned by the Content Packager (the tool used internally to create a Content Installer package).
- **New MetaData** is defined as .biz files or SQL MetaData databases processed or cleaned by the Content Packager. New .biz files contain three new columns.

When Content Installer merges MetaData, the below results will occur depending on the scenario.

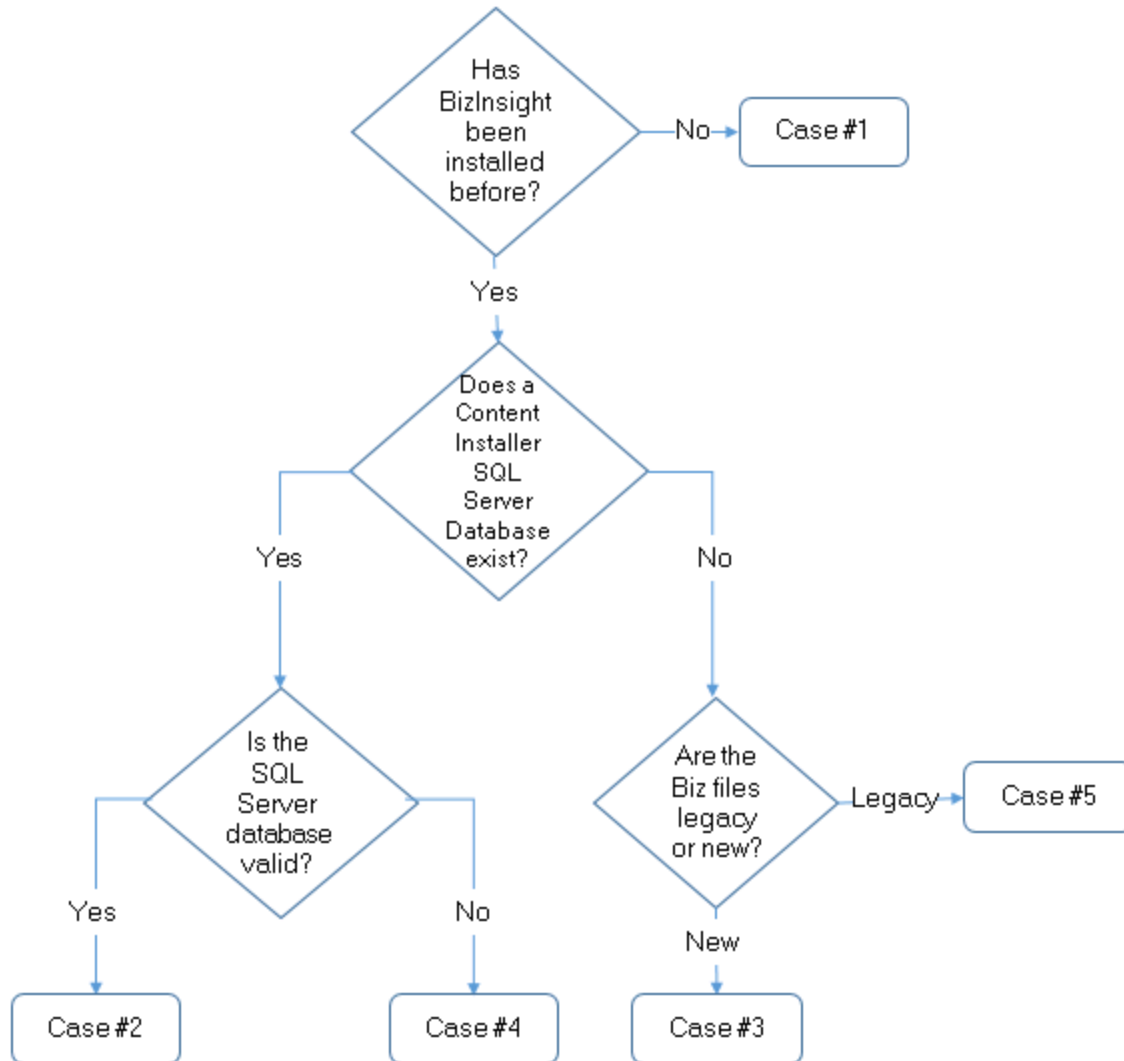

1. Content Installer + New SQL Server Environment

- User installs a GL content pack.
- No .biz files are in the configuration path folder.
- Content Installer installs GL MetaData.

Result: New SQL Server MetaData databases are created in SQL Server containing GL MetaData.

2. Content Installer + Existing SQL Server MetaData Databases

- User installs an AP content pack.
- No .biz files are in the configuration path folder.
- SQL Server database already contains New MetaData from a previous GL content install.
- Content Installer merges AP metadata into the GL metadata in SQL Server database.

Result: Existing SQL Server MetaData databases contain GL and AP metadata.

3. Content Installer + Biz files in Config Path Folder

- User installs an AP content pack.
- Configuration path contains New MetaData .biz files for GL content.
- No SQL database exists for GL MetaData.
- Content Installer merges GL and AP MetaData into the SQL Server database.

Result: New SQL Server MetaData databases are created containing GL and AP MetaData.

4. Content Installer + Previous install with AccessToSQL tool

- User installs an AP content pack.
- Configuration path folder may or may not contain .biz files.
- SQL Server database exists and already contains GL Legacy MetaData from a previous AccessToSQL install.
- Content Installer removes the GL metadata from the SQL Server database.

Result: New SQL Server MetaData databases are created that contain only AP MetaData. GL content must be reinstalled using a Content Installer.

IMPORTANT This merge scenario will result in the removal of all legacy custom content (templates, custom functions or analysis sets). These items will need to be re-added after conversion is complete. This process is a necessary step to ensure future custom settings are preserved and should not be required again. See "Re-Create Custom Objects" on page 170 for instructions on recreating custom content.

5. Content Installer + Legacy .Biz Files

- User installs an AP content pack.
- Configuration path contains GL Legacy MetaData .biz files.
- No SQL Server database exists for GL MetaData.
- Content Installer does not merge metadata.

Result: New SQL Server MetaData databases are created containing only AP MetaData. GL content must be reinstalled using a Content Installer.

IMPORTANT This merge scenario will result in the removal of all legacy custom content (templates, custom functions or analysis sets). These items will need to be re-added after conversion is complete. This process is a necessary step to ensure future custom settings are preserved and should not be required again. See the section titled "Recreate Custom Objects" in the ***Applying Updates*** document for instructions on recreating custom content.

Deploy Function Content

During this step, the Content Installer deploys the .dll, .xll, and .dna files to the shared directory. The path will be automatically filled in with the path used to deploy the MetaData content. If previous files exist in the directory, the files are replaced with the new files.

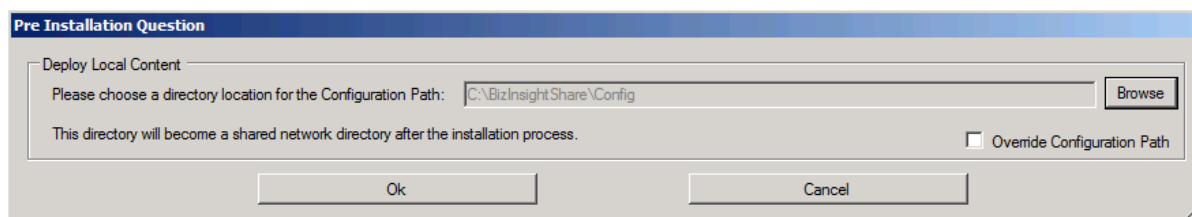

Click **OK** to install the function content.

Administration Tool

Use the Administration tool to add new BizInsight users or modify your existing BizInsight license assignments.

1. Click on the **Admin Tool** button.

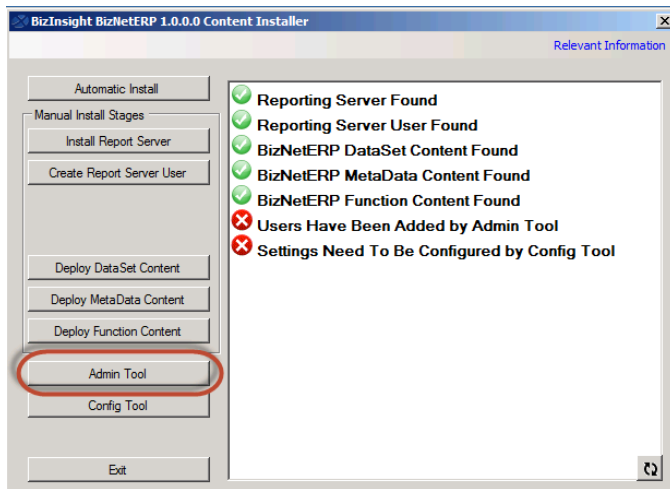

2. The **License Administration Tool** will open. Click on the browse button.

Browse to the directory that contains the BizInsight license file.

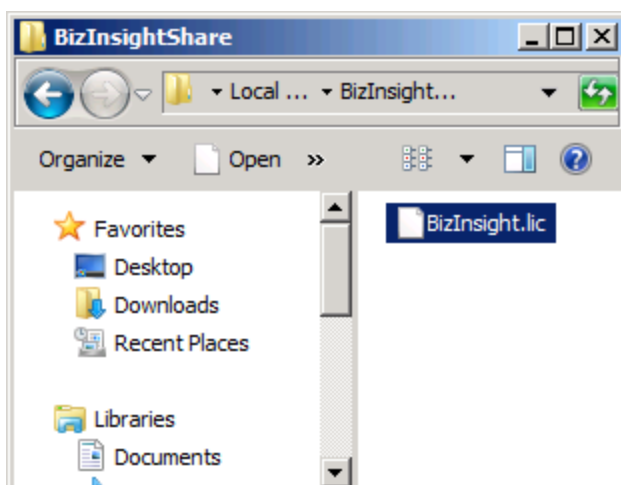

3. Click the **Validate License** button to review the license information. The number of licenses purchased will be displayed.

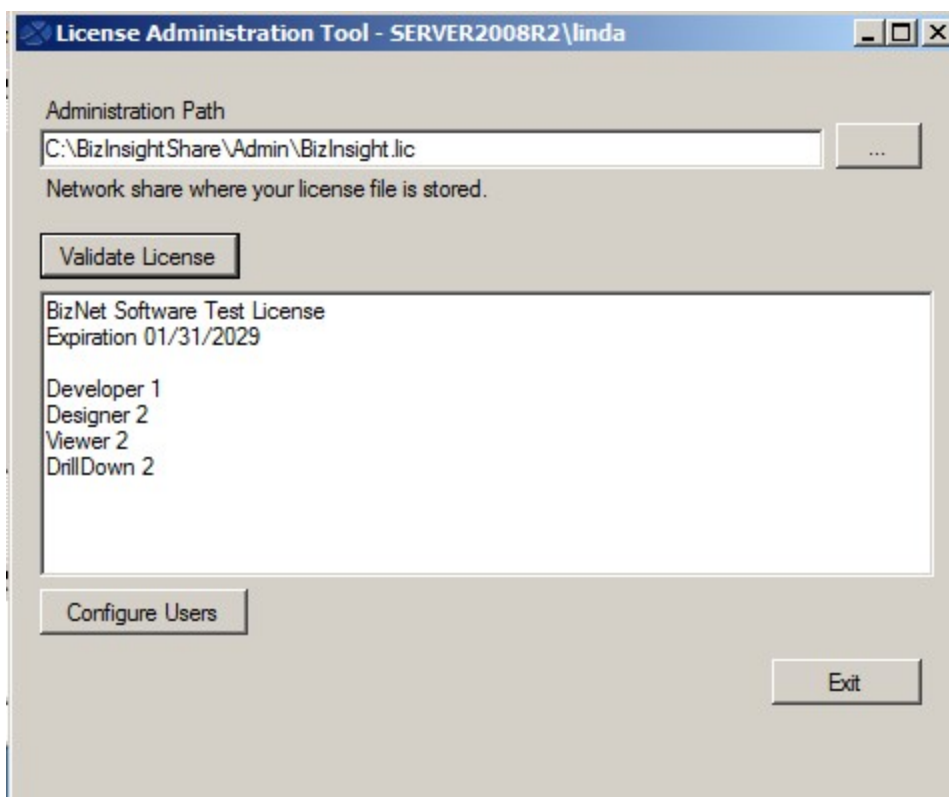

- Click on the **Configure Users** button to add your BizInsight users and assign them to a BizInsight user type (Developer, Designer, Viewer or Drilldown). Click **Commit Changes** when finished.

WARNING Do **not** add your own login using the Admin Tool unless you know for sure that you have another login available with sysadmin rights to the SQL Server instance. Early versions of the content installer (pre version 1.6) will remove existing permissions for users, including those with sysadmin rights. If uncertain, skip this step and confirm sysadmin access will not be lost then return to complete the Admin Tool step.

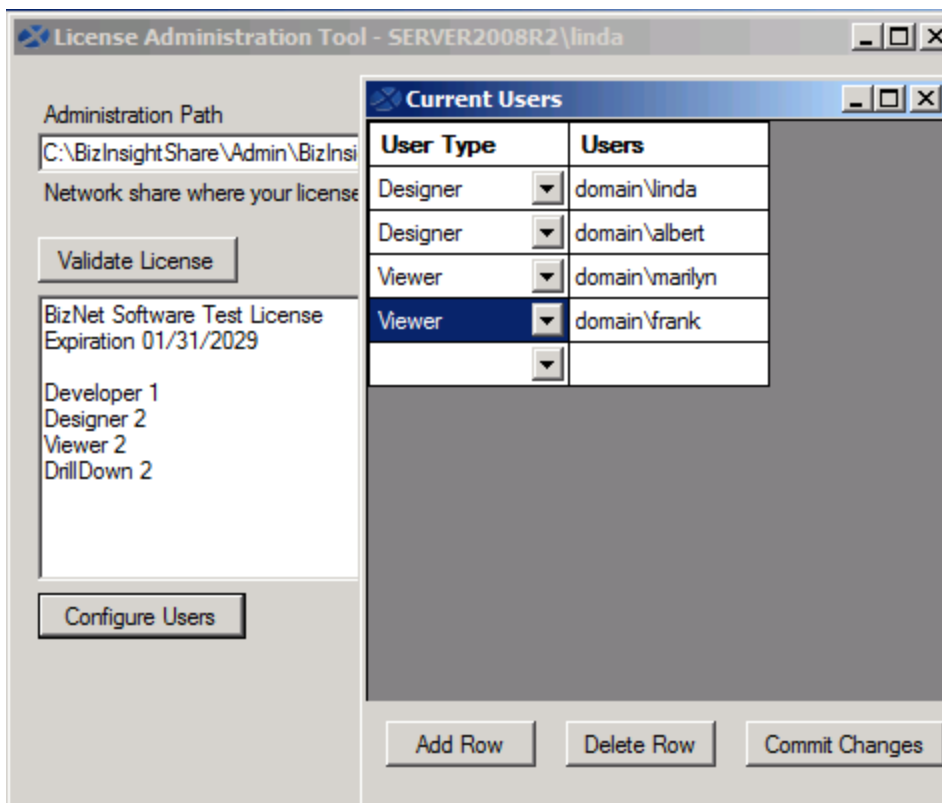

IMPORTANT

To avoid errors when the License Administration Tool sets up security, be sure to include the domain in front of the login ids.

5. You will be prompted to assign the necessary folder permissions and Reporting Services security to the users. Click **Yes**.

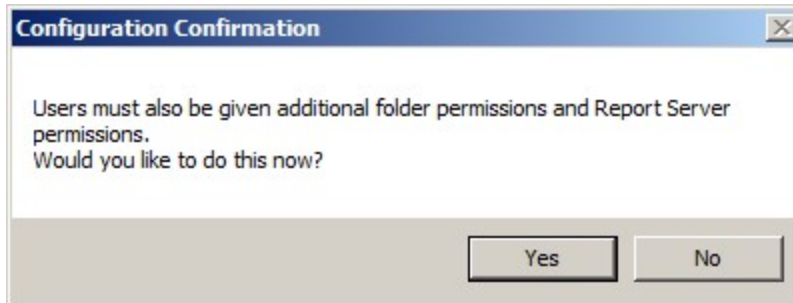

Permission Details

The user will be granted Content Manager permissions to the Reporting Services root level. In addition, the Admin tool will set the Share and Security permissions on the specified config and admin folder locations. The Share and Security permissions will look like the following:

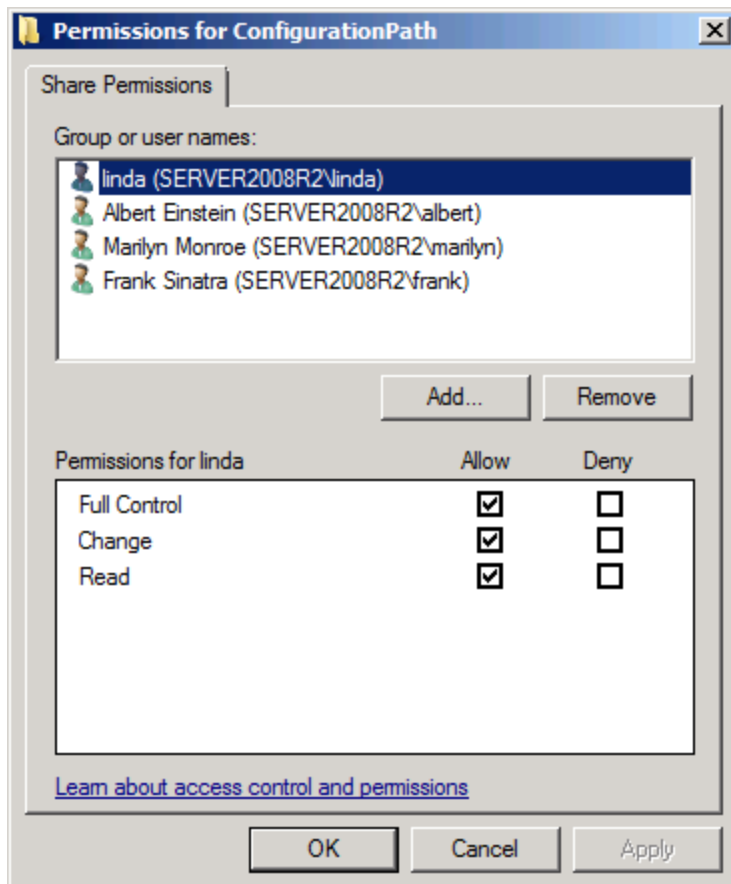

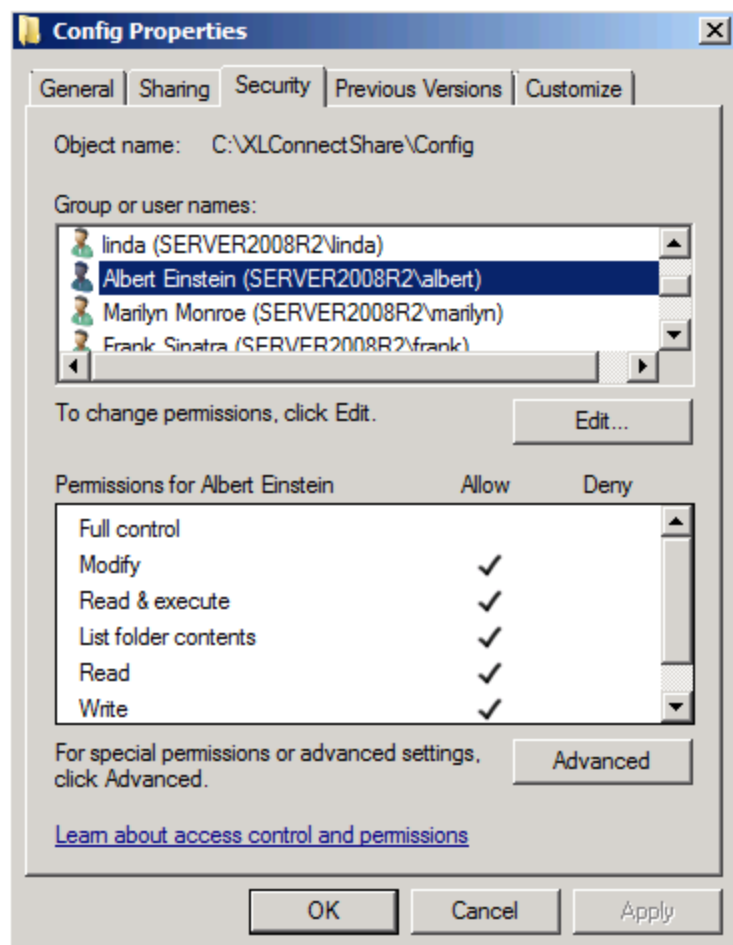

When the admin files are in a separate folder, the security for that folder will be more restrictive.

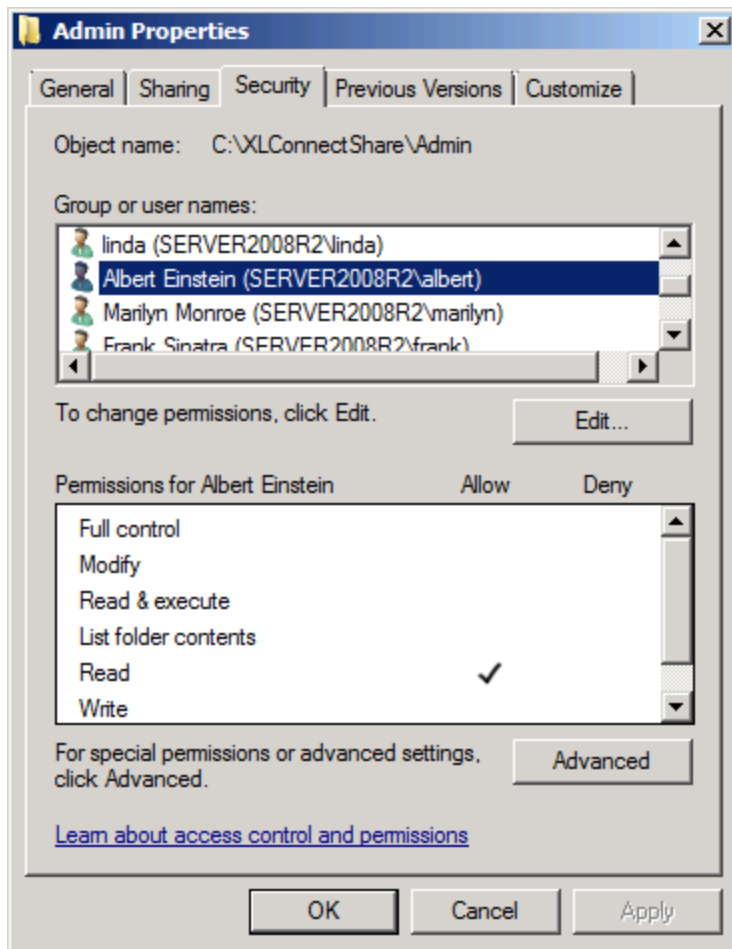

Config Tool

Use this tool to configure default values for the BizInsight users. These settings will be stored in an app.config file that can be copied to each user's workstation after BizInsight is installed. Users will still be able to adjust these options to their own preferences. When users adjust these settings, their adjustments will be stored in a user.config file in their profile and that file will be read first before the app.config file.

General Tab

The values shown in the General Tab should be automatically filled in by the Content Installer with the pertinent paths for the BizInsight implementation. If user profiles are remapped to network locations (instead of their local C:\ drive), use the **Content Path Override** section to specify an alternate default **local** folder to which BizInsight Scan for Content can copy the BizContent add-in files.

User Experience Tab

Use this tab to manage various user experience settings for all BizInsight users. The current settings are the recommended default values but can be adjusted as desired. A brief explanation of each option is provided below.

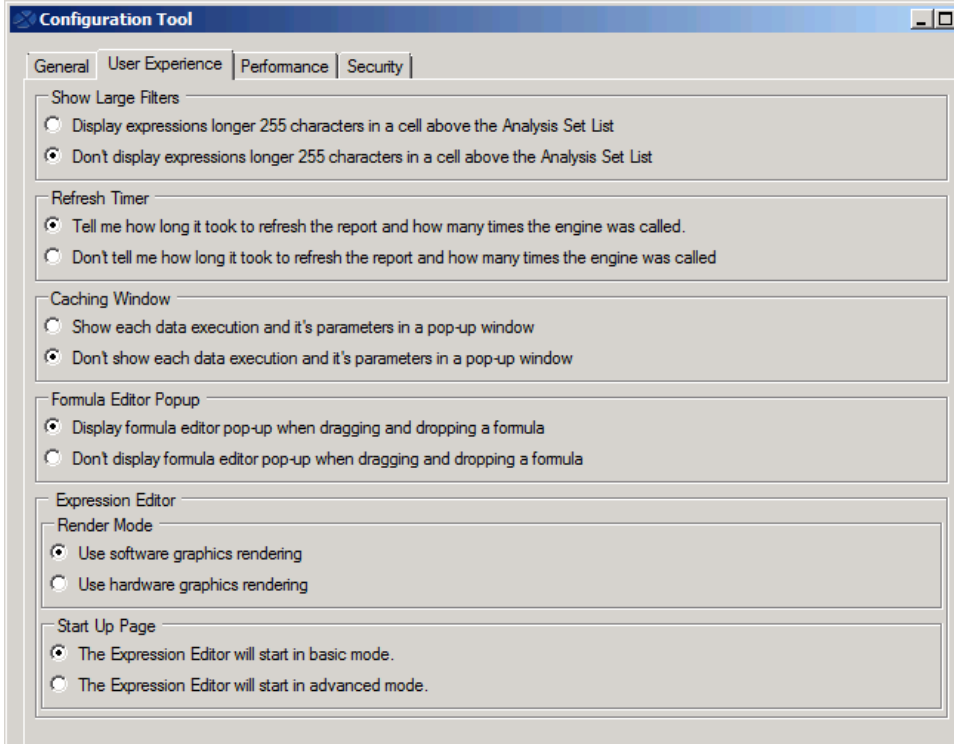

Option	Description
<p>Show Large Filters</p>	<p>When a user drills down on a function, the parameters used for the function are stored in a property of the analysis set. The field in which those values are stored is limited to 255 characters. When the total length of the string representation of the parameters exceeds 255 characters, the string will be truncated to 255 characters. Use this option to store parameters strings that exceed 255 characters in a cell above the analysis set. You will want to do this if you intend to keep the analysis set list in the workbook and have it refresh on subsequent workbook refreshes. The user would need to change the analysis set properties to point to the cell containing the parameters. See section 3.8.1 Passing Parameters to Analysis Set Lists of the User Guide for instructions on how to point the analysis set to that cell.</p>

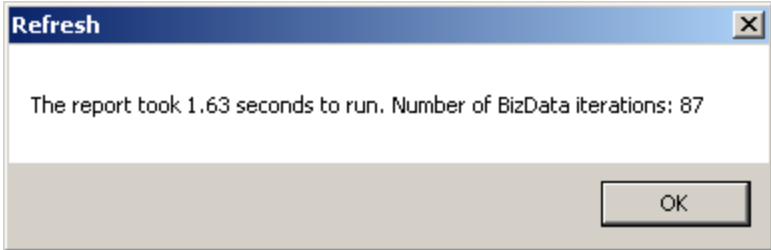
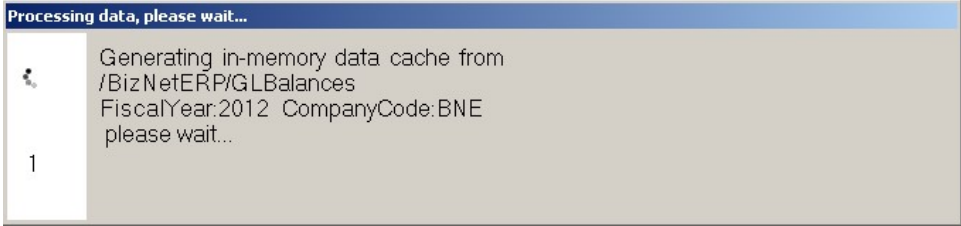
Option	Description
Refresh Timer	<p>When the BizInsight right-click option to refresh a report is used, a dialog can display at the end of the refresh with information on how long the report took to refresh and how many functions were refreshed. Use this option to turn that dialog on or off.</p> 
Caching Window	<p>BizInsight can be configured to display a caching window for each data cache being built. .This feature is turned off by default.</p>  <p>IMPORTANT For Excel 2013 users, this option cannot be enabled if the Formula Editor Pop-up option is enabled.</p>

Option	Description
<p>Formula Editor Popup</p>	<p>This option can be used to control whether the Function Arguments dialog automatically opens for a user when a function is dragged and dropped from the BizInsight Navigation Pane into a worksheet.</p> <div data-bbox="467 415 1412 961" style="border: 1px solid gray; padding: 5px; margin: 10px 0;"> </div> <p>IMPORTANT For Excel 2013 users, this option cannot be enabled if the Caching Window option is enabled.</p>
<p>Expression Editor Render Mode</p>	<p>The Expression Editor is a BizInsight feature that helps users construct complex expressions for their functions parameters. This option exists to allow customers to switch to hardware graphics rendering to address usability issues with the Expression Editor dialog that may be caused by the client workstation's video drivers.</p>
<p>Expression Editor Start Up Page</p>	<p>Use this option to control whether the Expression Editor will start with the Basic dialog or the Advanced dialog. BizNet Software recommends that this setting be left at the default, Basic mode, for all users.</p>

Performance Tab

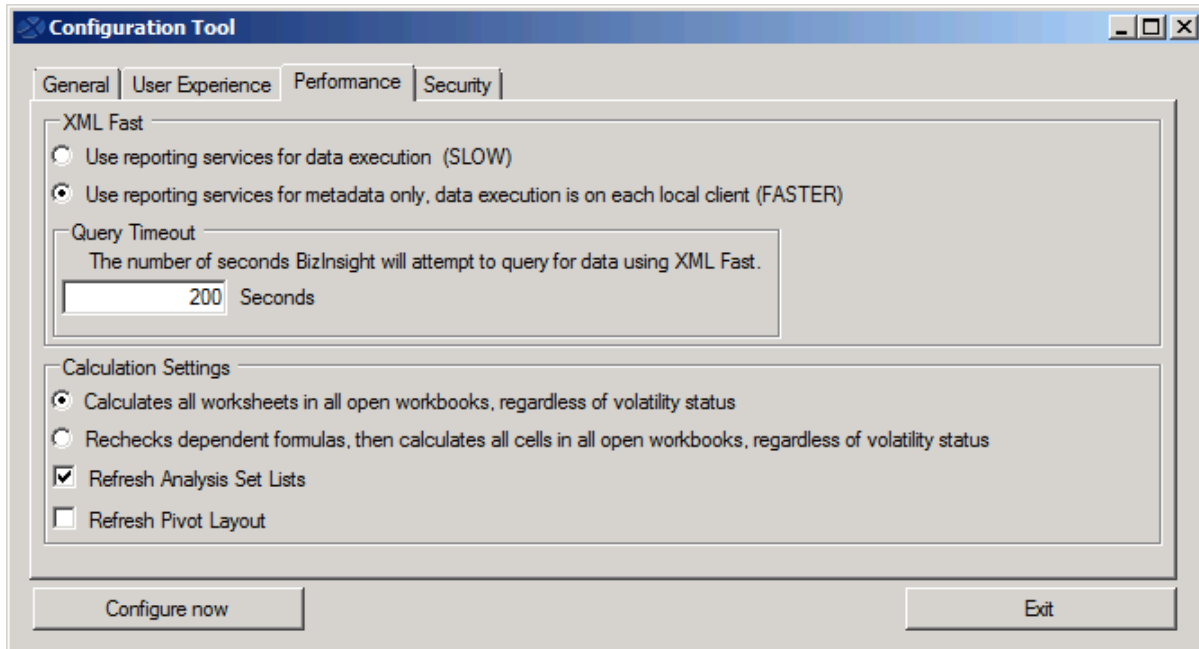

Option	Description
XMLFast	XMLFast is a feature that was added to BizInsight to improve data retrieval performance. Data is retrieved directly from the database server using TCP/IP when this option is enabled. When this option is turned off, the data retrieval is performed by Reporting Services and is generally much slower. BizNet Software recommends leaving XML Fast enabled.
Query Timeout	When large data volumes are being retrieved, use this option to increase the default timeout setting. The most common occurrence of a timeout is during a drill down to transaction detail. If your company has a large chart of accounts and significant transaction volume each month, it is advised to increase this timeout setting.
Calculation Settings	The Calculation Settings options allow you to control the scope of Excel's recalculation of a workbook. Changing these options may result in slower performance but may resolve situations when objects (functions or Excel pivot tables) are not refreshed when a BizNet Refresh is performed. BizNet Software recommends leaving this unchanged and adjusting on an individual basis when necessary.

Security Tab

Use this tab to specify what method of authentication will be used to for data retrieval and for connection to the BizInsight MetaData databases (BizInsight and BizInsightDB SQL databases).

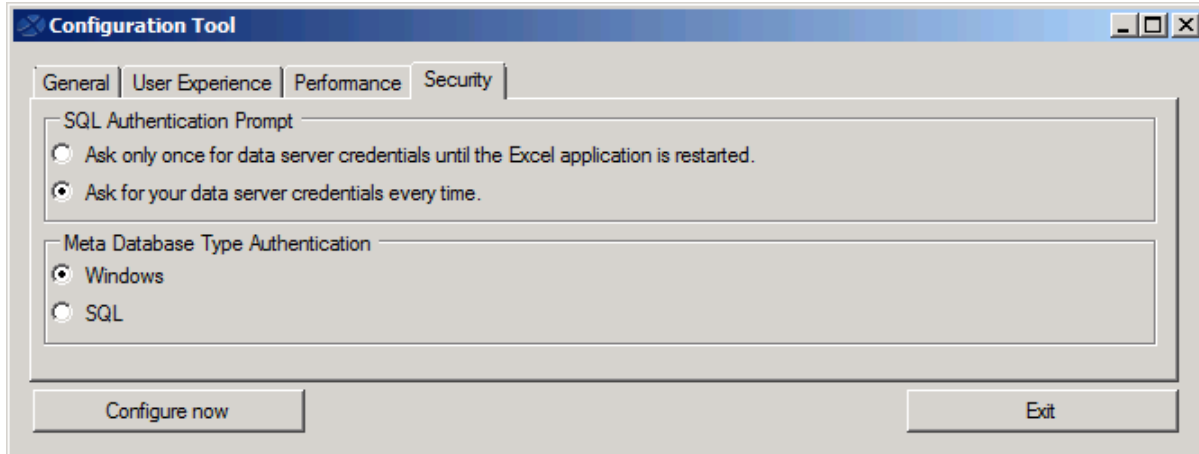

Option	Description
SQL Authentication Prompt	<p>If the BizInsight users will be using SQL credentials to connect to the accounting system database, choose the top option. When BizInsight first attempts to retrieve data for an Excel session, the user will be prompted to provide their SQL credentials and those credentials will be used for all subsequent data retrieval calls as long as that Excel session stays open.</p> <p>The Ask for your data server credentials every time option should be used when Windows authentication will be used for all data retrieval calls made to the accounting system database.</p>

Option	Description
Meta Database Type Authentication	Use this section to specify whether Windows authentication or SQL credentials will be used to retrieve data from the BizInsight MetaData databases. This is a completely different data connection than is used for retrieving data from the accounting system database. If the SQL option is selected, a SQL login id and password must be provided in the Application Settings dialog after BizInsight is installed on the client workstation. WARNING SQL credentials will be stored in clear text in the resulting configuration file.

Regardless of whether you made changes, click on the **Configure Now** button to create an app.config file that can be copied to each client workstation. Otherwise click on **Exit** to close the configuration tool without creating an app.config file.

Relevant Information

Click on the Relevant Information link in the upper right corner to view the important paths for your content implementation.

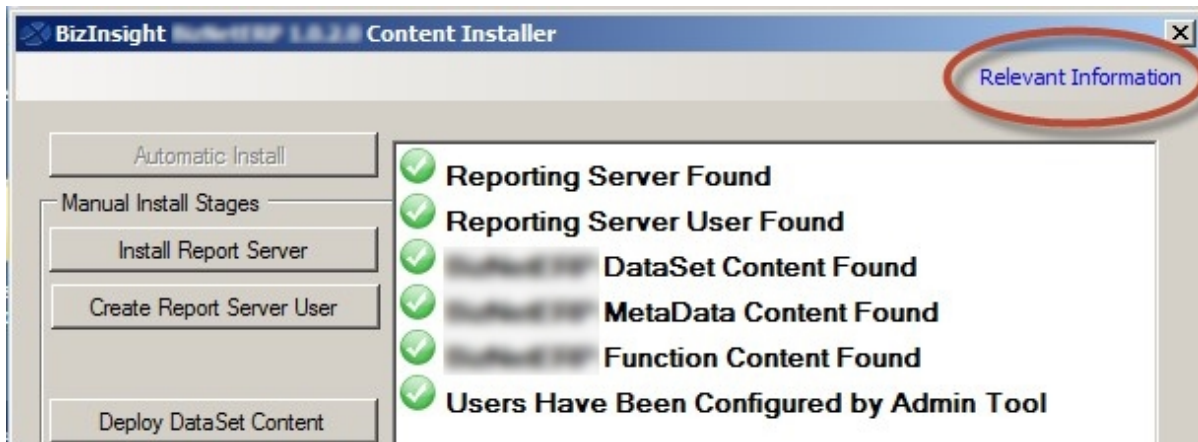

Unless you used the Config Tool to create an app.config file, you will need to provide this information during the BizInsight installation on the client workstation(s).

If you chose separate folders for the admin and config files, the Relevant Information dialog will look similar to the following:

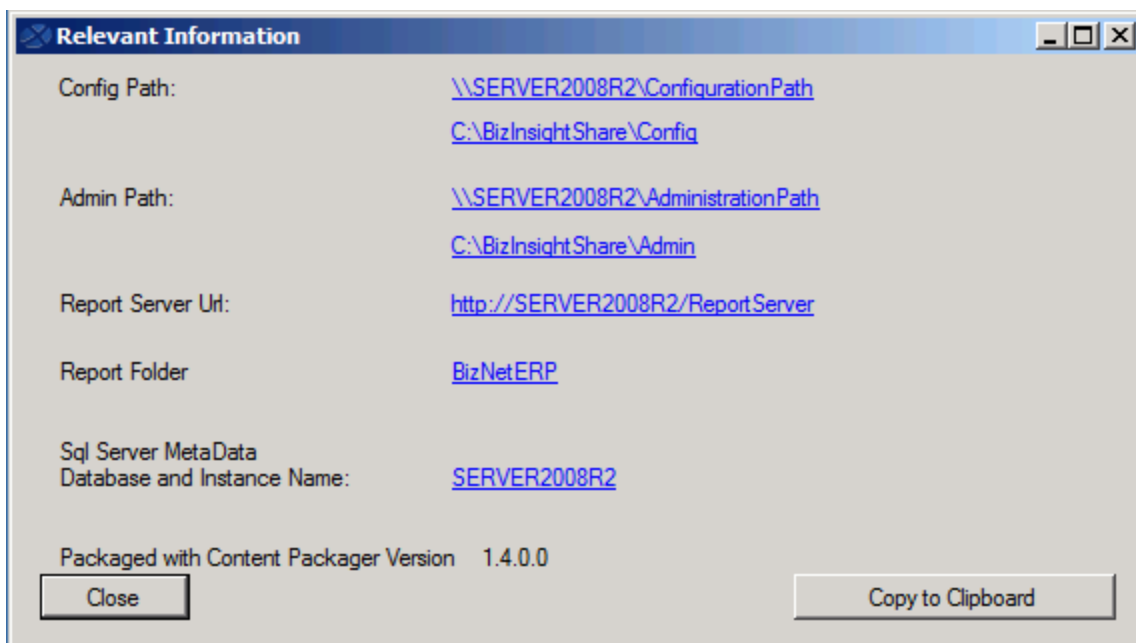

Re-Create Custom Objects

- **Custom Navigation Pane nodes.** These items are most commonly templates. For steps on how to re-add these custom nodes, refer to the section titled "**Templates**" in the User Guide. Ex:

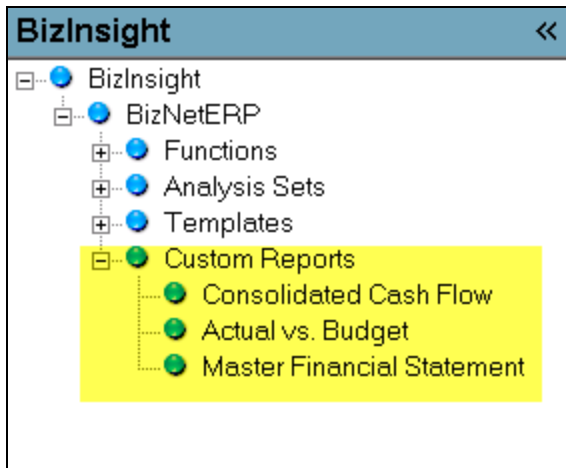

IMPORTANT If BizInsight 5.0.35.1 or higher is installed, the Properties menu can be used to assist in the retrieval of the following custom settings so they can be added back to the new SQL MetaData files. See "Retrieving Custom Properties" on the next page for instructions. **NOTE** Custom Navigation Pane nodes cannot be retrieved using the Properties menu.

- Any **Account Definitions.** You should have a central workbook that contains your account definitions. Just open that workbook and refresh it to recreate your account definitions.

PropertyName	PropertyValue	SetAcctDef
All Regions	[[((Segment2 IN ('00', 10, 20, 30, 40)))]]	[[((Segment2 IN ('00', 10, 20, 30, 40)))]]
Corp	[[((Segment2 = '00'))]]	[[((Segment2 = '00'))]]
Region A	[[((Segment2 IN (10, 30)))]]	[[((Segment2 IN (10, 30)))]]
East	[[((Segment2 = 10))]]	[[((Segment2 = 10))]]
Central	[[((Segment2 = 30))]]	[[((Segment2 = 30))]]
Region B	[[((Segment2 IN (20, 40)))]]	[[((Segment2 IN (20, 40)))]]
West	[[((Segment2 = 20))]]	[[((Segment2 = 20))]]

- Custom pivot layouts.** Custom pivot layouts are created using the Save Pivot Layout option on the BizInsight right-click menu when a BizInsight created pivot layout is right-clicked.

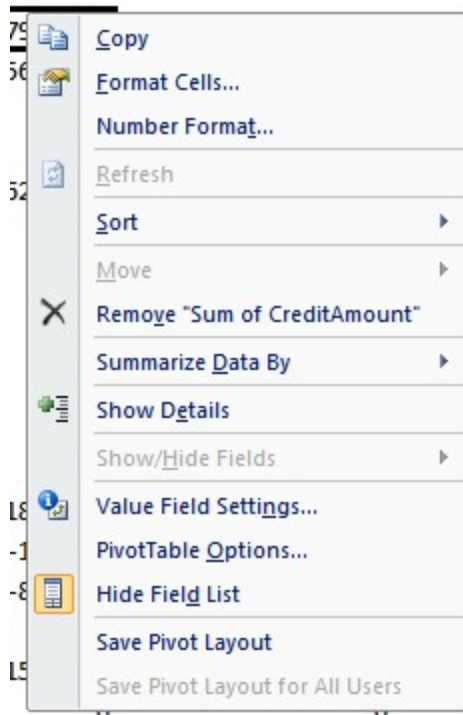

Retrieving Custom Properties

BizInsight 5.0.35.1 provides a Properties menu with an analysis set that can be used to retrieve all custom settings such as Optimize Cache definitions, Account Definitions and custom Pivot Layouts. To recover custom settings, do the following:

1. Make sure the .biz files containing the customizations reside in the Configuration Path to which BizInsight is pointed.
2. Open BizInsight and click on the **Application Settings** button on the BizInsight ribbon.

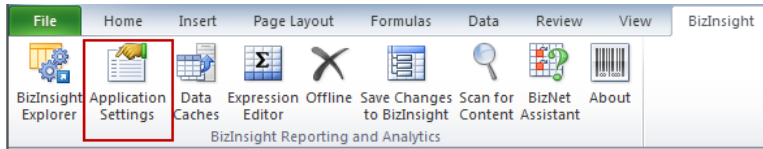

3. If the **Use settings from Configuration Path** checkbox is checked, uncheck it.

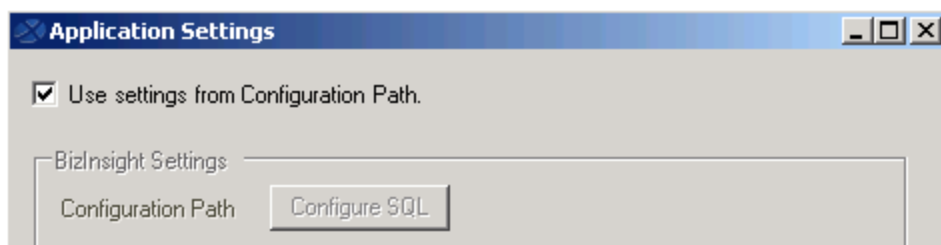

4. Click on the **Configure SQL** button. If the dialog is filled in, take a screenshot of the dialog so that it can be reinstated to original values. Then uncheck the Use SQL Server for MetaData checkbox.

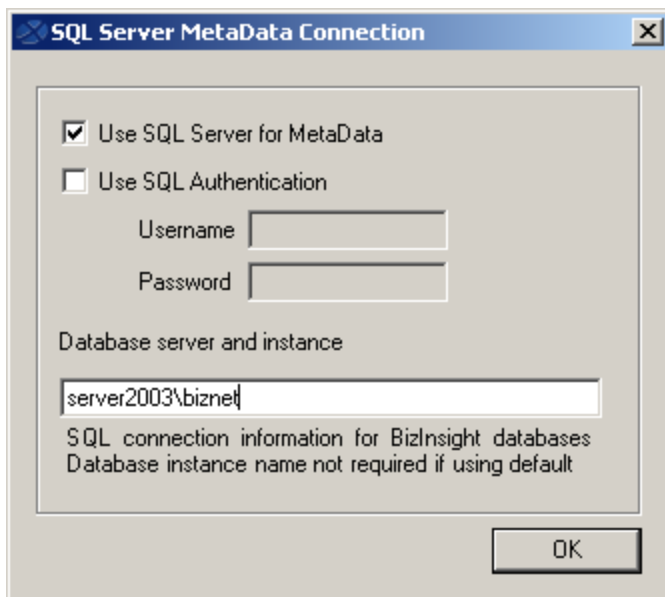

5. On the **Application Settings** dialog, make sure the Configuration Path is pointed to the directory that contains the .biz files. The click **OK** to close. You will be prompted to restart Excel.
6. Re-open Excel.
7. Click on the Properties button on the Navigation Pane to display the Properties menu.

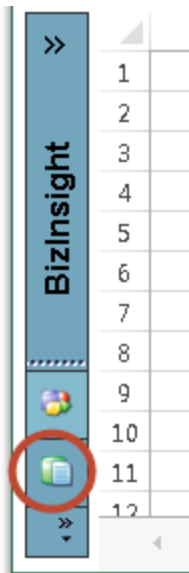

- Expand the **AnalysisSets** node then drag and drop the **User-Defined Properties** analysis set.

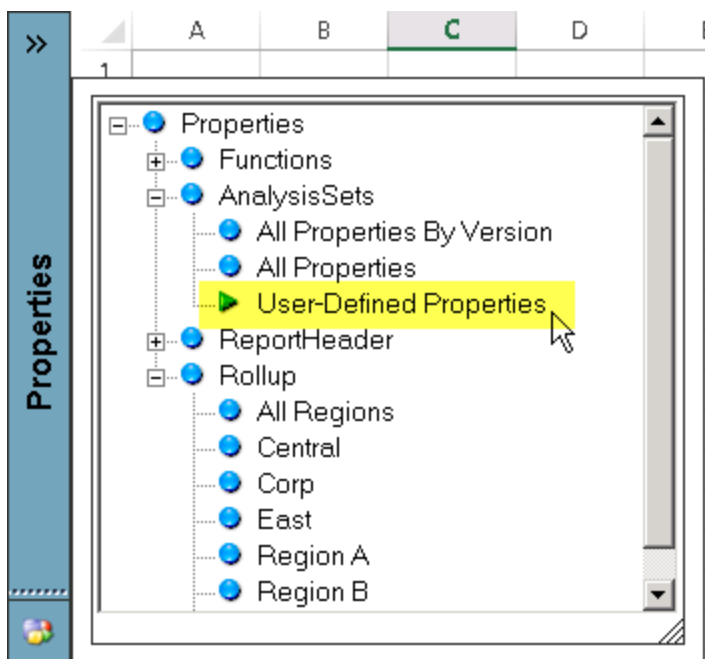

9. Right-click on the analysis set and choose **Data Range Properties**.

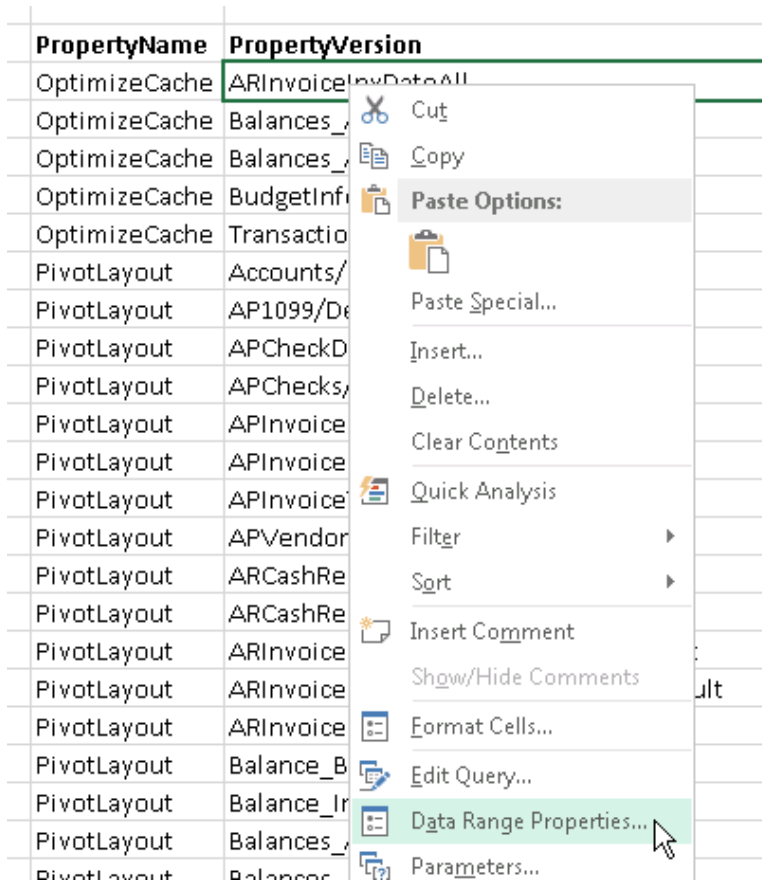

10. Uncheck the **Save query definition** checkbox to make the analysis set static.

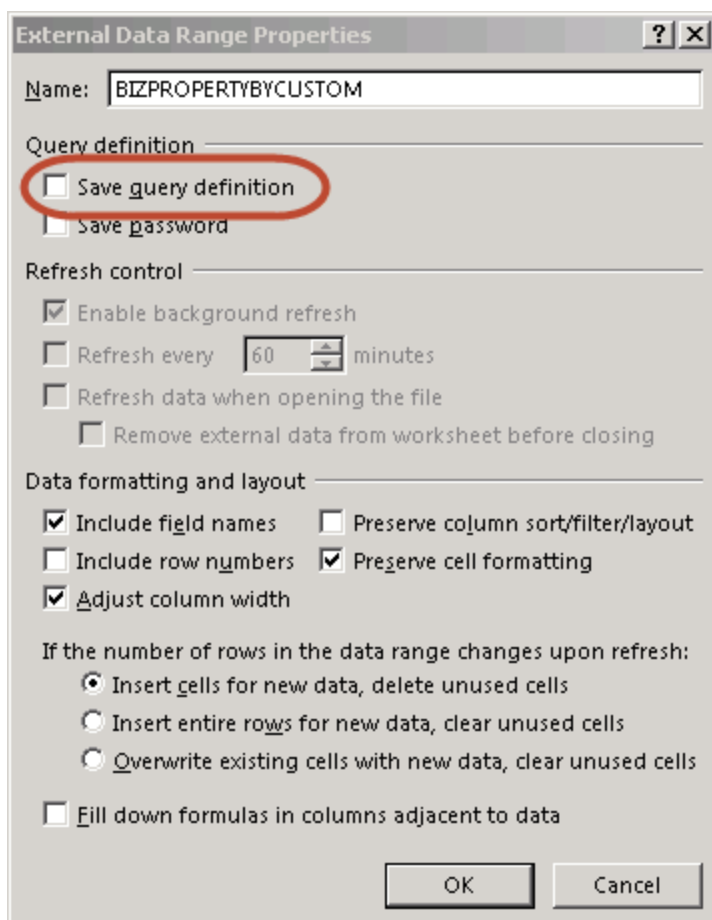

11. Click **OK** to the warning message that opens.

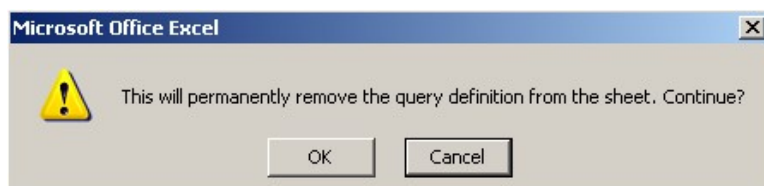

- Click on the **Offline** button to take BizInsight offline.

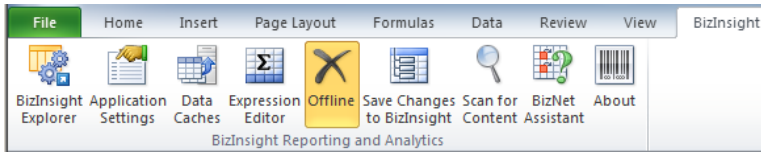

- From the **Functions** node of the **Properties** menu, drag and drop a **SetAcctDef** function and drop it in a column to the left of the analysis set. Add a column if one is not already there.

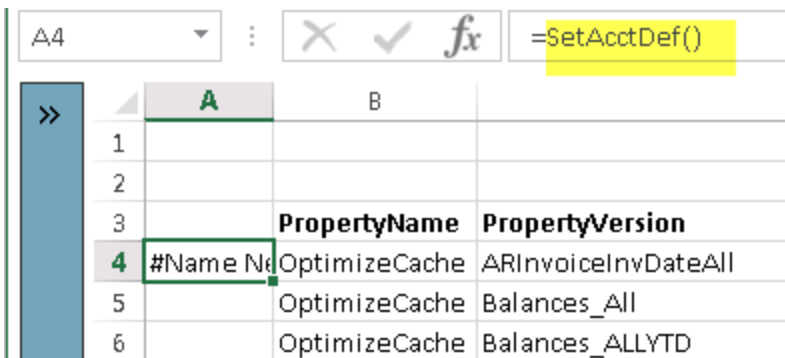

- Click on the Excel **fx** button to open the Function Arguments dialog for the SetAcctDef function and pass in cell references for each of the parameters. The column headers for the analysis set match up with the function parameter names.

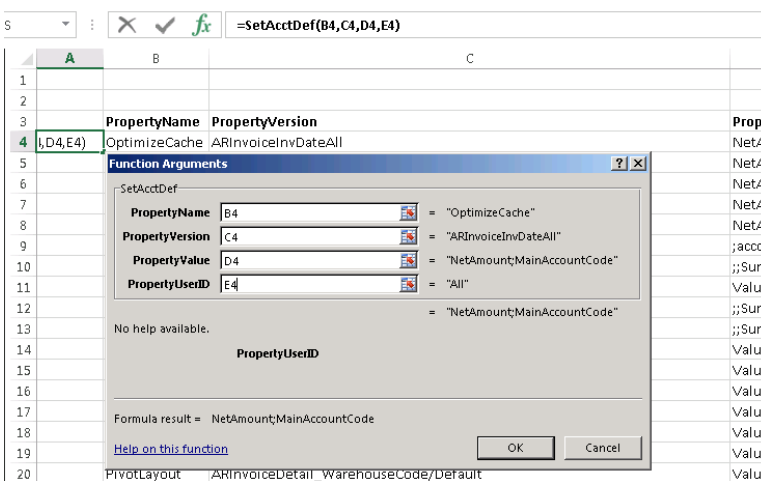

- Copy the SetAcctDef function down for all rows of the analysis set.

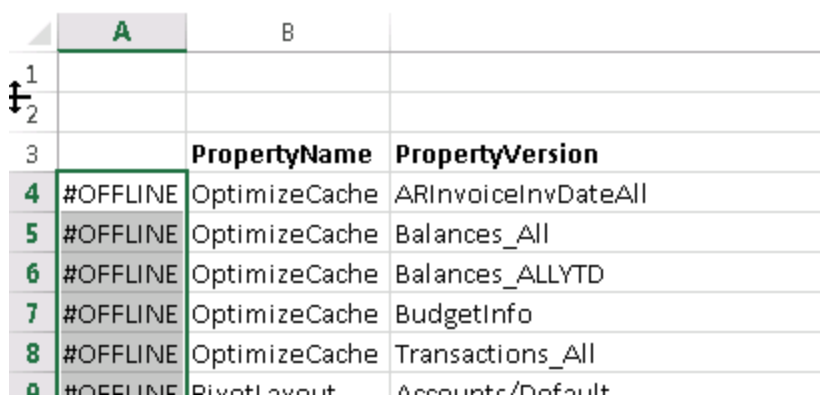

	A	B	
1			
2			
3		PropertyName	PropertyVersion
4	#OFFLINE	OptimizeCache	ARInvoiceInvDateAll
5	#OFFLINE	OptimizeCache	Balances_All
6	#OFFLINE	OptimizeCache	Balances_ALLYTD
7	#OFFLINE	OptimizeCache	BudgetInfo
8	#OFFLINE	OptimizeCache	Transactions_All
9	#OFFLINE	PivotLayout	Accounts/Default

- Save the workbook.
- Go back to the **Application Settings** and **Configure SQL** dialogs and restore the settings to the original values.
- Close and reopen Excel.
- Load BizInsight.

